THE MARION WEEKLY STAR.

VOL. II. NO. 43. MARION OHIO SATURDAY, APRIL 9, 1887 PRICE, 5 CENTS.

ARMY OF THE CUMBERLAND

ARRANGEMENTS COMPLETE FOR THE ANNUAL MEETING OF THE SOCIETY.

Unveiling of the Garfield Statue on May 12—The Treasury Office Not Filled—New Commerce Commissioners Not in Session—Other Washington Affairs

WASHINGTON April 8—*The executive* committee of the society of the Army of the Cumberland have practically completed the program for the annual meeting of the society which will be held in this city on May 11 and 12 upon which occasion the Garfield statue to be erected at the west approach of the capital will be unveiled The meeting of the society will be held on the morning of May 11 at which Gen Sheridan will preside His oration will be delivered on the evening of the 11th at the Congregational church The statue will be unveiled on May 12 with appropriate ceremonies at which the president and members of the cabinet will be present

The society will be escorted to the capitol by the United States troops and marines stationed at Washington, the militia of the district and the Grand Army post. The pedestal for the statue has been erected in the circle at the intersection of first street and Maryland avenue congress having appropriated $20 000 for this purpose The statue was paid for by the society of the Army of the Cumberland and will be placed on the pedestal the first week in May On the evening of May 11 a grand symposium will be held at Ebbitt's Garden, and on the day following, the society will be taken to Mt. Vernon and Marshall hall At the latter places a dinner on planked shad will be provided by the citizens committee Gen Absolom Baird inspector general of the United States army has been chosen grand marshal for the procession which will escort the society from the Arlington hotel to the capitol to witness the unveiling ceremonies The executive committee are advised that fully five hundred members of the society will be present at the meeting next month

The Sea Cruisers

WASHINGTON, April 8—Secretary Whitney proposes to hurry up work on the unfinished cruisers Atlantic Boston and Chicago and has sent a letter to the chiefs of construction and repair and of steam engineering in which he says "Although more than forty four months have elapsed since the construction of these vessels was commenced under the contracts and twenty months since the government took possession of the vessels for the purpose of completing them it appears that much yet remains to be done on the Chicago and the Boston before they will be ready for the first trial Under these circumstances I have to request that the unfinished work on said vessels may be prosecuted to its proper and final completion with as little delay as possible He then directs that before the Chicago shall be so far completed, *under the contract as not to require any* work to be done on the after her arrival at the navy yard New York and preparatory to her first sea trials *trial* except to place on board the weights necessary to bring her to her contemplated mean draught nineteen feet and that so soon as the machinery *is in* proper condition such trial shall be had

New Commissioner of Patents

WASHINGTON, April 8—Benton J Hall, of Burlington Iowa who has been appointed commissioner of patents in place of Col Montgomery will arrive in Washington about the middle of April and will assume the duties of the office about May 1 He was born at Mt Vernon O January 13, 1850 He was graduated at Knox college Illinois, and at Miami University, Ohio In June 1875, he was graduated from the last named institution in Pennsylvania Burlington, and had been in the office of his father who was for many years on the supreme bench of the state and was admitted to the bar after two years since that he has been in practice at Burlington of which place he is a distinguished citizen The new commissioner of patents began a career of public service with membership in the lower house of the general assembly of Iowa for the term of 1878-82 beginning in July, 1882, he was a state senator for two years He was elected to the forty ninth congress on the Democratic ticket in Iowa and won honorable promotion as a serviceable and diligent representative As a lawyer he ranks among the foremost of the Iowa bar

The Commerce Commissioners

WASHINGTON, April 8—*Chairman Cooley* and Interstate Commerce Commissioners Walker and Schoonmaker have left Washington There will be no further official action by the commission before the 15th instant Judge Cooley has gone to Chicago to transfer the documents pertaining to the receivership of the Wabash system to his successor Mr Schoonmaker goes to New York to close up certain private and professional business and Mr Walker to Boston to investigate the application of steamship proprietors and merchants relative to the maintenance of through rates Commissioners Morrison and Bragg will remain in the city during the adjournment to open mail and to receive callers

Mr Morrison said that the commissioners would be in no especial hurry to name their secretary, that they were carefully looking over several men He thought that the clerical force of the commission would be selected with a geographical significance following the general rule of the chief executive.

Treasury Office Not Filled

WASHINGTON April 8—It is learned that the president has reached no decision as to the appointment of treasurer or a second comptroller Neither Cook of Ohio, nor Buckner, of Missouri have been selected as has been reported Deputy Second Comptroller McMahon will not until Judge Maynard's successor is appointed It is stated on good authority that Solicitor McCue will retain his present position and that his name is not under consideration in connection with the new circuit judgeship provided for at New York

Signor Corral, the Bolivian minister to the United States, presented his letters of recall to the president to-day He is relieved at his own request.

A Rehearing of the Case

WASHINGTON April 8—The commissioner of the general land office has directed that the order recently made by him restoring to the public domain 12,900 acres of land within the limits of the Jackson, Lansing & Saginaw Railroad company, of Michigan be suspended for the present. This order is made because the secretary of the interior has granted a rehearing in the case

Dividend Declared

WASHINGTON, April 8—*The* comptroller of the currency has declared a fourth dividend for the creditors of the Lancaster National bank, of Clinton, Mass. Five dividend is ten 20 per cent and makes 70 per cent paid

Mrs Emmons Gives Back Her Presents

WASHINGTON April 8—Mrs Emmons was before the district court and after examination relative to the costs incurred in the insanity proceedings that her husband will be required to pay Photographs a little scene during the hearing in the afternoon Mrs Emmons had her coachman bring in a small hand from it she drew forth several jewel cases filled with elegant diamond jewelry These she placed in front of Mr Emmons together with the ring she took from her finger These jewels were gifts from Mr Emmons and she formally returned them to him

Cabinet Meeting

WASHINGTON, April 8—*The cabinet* met at 11 o'clock yesterday which hour will be the time for meeting hereafter, and remained in session more than three hours All the president's advisers were present at the meeting Matters connected with the Alaska affairs particularly with reference to regulation governing vessels that are to go there this spring were considered

National Bank Reserve

WASHINGTON April 8—The comptroller of the currency has designated St Joseph Mo as a National bank reserve under the recent law

Postoffice Robbed

WASHINGTON, April 8—The post office at Sarcoxie Mo, was robbed last night of $600

DEATH OF A SOLDIER

One of England's Most Brilliant Officers Dies in New York

NEW YORK April 8 Maj Gen Sir William Owen Lanyon K C M G and C B died yesterday at the Windsor hotel from cancer of the lower jaw He was on his way home to England from Nassau where he spent the winter His remains will be conveyed to England Sir William Owen Lanyon was at one time considered one of the most fortunate and brilliant staff officers in the British army His advancement was phenomenally rapid A son of the well known Irish architect Sir Charles Lanyon of Belfast he commenced military career in 1851 as ensign of the Sixth Royal regiment Named A D C to the general commanding in the West Indies in 1860 He was present during the next disturbance in Jamaica which occurred shortly afterward, and three years later having meanwhile exchanged into a West India regiment was promoted to a captaincy and was appointed *private* secretary to Sir John Grant the governor of Jamaica

In successive years A D C to Lord Wolseley during the Ashantee war he was promoted to the rank of major and after receiving the Order of St Michael and St George for his work on the gold coast in connection with the abolition of slavery, he was appointed as administrator of the South African diamond fields where he had to quell an outbreak on the diggers in 1875 He raised and organized the volunteer forces of the provinces, *continguts* of which he sent to Transvaal and the Cape Colony in the wars of 1878 for which he received on three different occasions the thanks of the queen's government After commanding the volunteer forces in the Griqua rebellion he was made a knight commander of the Bath and has since served in the field of colonial in the English service as the field" He was appointed governor of Prince Edward Island in 1884 and governor of the Bahamas in 1886 He was in command of the Bahamas on the occasion of the Jubilee celebrations in 1887 when he received the honor of knighthood

In 1862 he married the daughter of J M Lewis the proprietor of the London Daily Telegraph but his wife died in child birth in the following year The disease to which he has succumbed is identical with that which caused the death of the late Gen Grant, and was contracted during the Soudan campaign When he arrived here last autumn on his way to Nassau he consulted two well known physicians of this city who pronounced his case incurable

Raiding Indians Commit Murder

FT SHAW M T April 8—The British Blood Indians who recently raided Dare and Hearing ranches and then made their way across the International line from the scene of events of to-day, undoubtedly added murder to the other crimes during their excursion The dead body of Edward B Gould was found cut and mutilated on the road about ten miles from Perrysburg Gauldwell was a wealthy Englishman whose ranche was at Perrysburg On March 29 the sitting with a two horse buckboard he invited Tom Bovine on a neighboring ranche about thirty five miles from Ft Benton on the 30th ult Next day he started for the home he never reached alive His body mutilated Indian fashion was found lying on the ground near his buckboard One of the horses was found shot but the other had been turned loose and ridden off by the murderers the murderers Everything about the tragedy points to its committal by the raiding Blood Indians

Murder and Suicide

CHATHAM, Ill, April 8 During a quarrel yesterday morning over the possession of a team at the residence of Mrs J W Warfold about three miles from this city Joseph Warfold, aged twenty two shot and fatally wounded his brother William aged twenty The murderer then went to his room and placing the revolver to his right ear sent a bullet crashing through his brain The elder brother died at 5 o'clock, and the younger brother is sinking rapidly The grief stricken mother is prostrated, and it is feared that she will also die. The brothers had frequently quarreled over the management of the farm, and William is credited with having an ungovernable temper Immense crowds visited the scene of the tragedy yesterday

THE KNIGHTS OF LABOR.

A CONVENTION ORGANIZED AT HARRISBURG, PENNSYLVANIA

The Object Stated in Two Speeches By Grand Master Workman Powderly—The Chicago Carpenters Still Out and Firmer—Pennsylvania Miners—Labor News.

HARRISBURG, Pa, April 8—The Knights of Labor convention organized yesterday afternoon by electing General Treasurer Hunter chairman and G M Paynter, of Columbia secretary The purport of the gathering, is best explained in two speeches which Grand Master Powderly made, one before the convention and another in the evening in the hall of the house of representatives There were about 150 delegates, comprising a fine body of men. After organization there was a secret session in which seven committees were appointed to which will be referred the various bills to be considered by the convention

The names of the men who compose these committees it was decided to keep secret for reasons but known to Mr Powderly but there was no objection to making public the purposes for which the committees were named They will examine bills relating to the bituminous and anthracite coal mines and mining iron industries, slate mining and quarrying, agriculture and lumber oil and oil production and miscellaneous subjects. All the convention did besides routine work was to administer the oath of secrecy to officials Stenographer James F Burke of Pittsburg and to listen to Mr Powderly

His speech before the convention and his speech in the evening were identical About 40 men and women gathered him with hearty applause when he entered the house Representative Caffrey introduced him, whereupon Mr Powderly said

It is with a feeling of pride that I address a meeting gathered in the house of representatives of my native state on the question of labor, not one as it relates to workingmen but in a broader case as it relates to all I feel it my duty, therefore to speak in regard to the convention here I called it to bring our organization together through them representatives of the people regardless of party to confer with them in measures then existing our state We are classed with being lobbyists—a laborer lobby

Mr Powderly here referred to an editorial in a Philadelphia paper which makes that charge

Lobbyists were here before us and will be *here when we are gone but we are not be a* lobbyists We came here to say to the representatives of the commonwealth such *and such a measure is good*, others are not Before every election candidates ask the working people to vote for them They say do so and so and we will render an equivalent. Having made this promise, we certainly have a right to come and see if that promise *has been fulfilled* I have frequently been asked if such and such a bill is a good measure As I know nothing about the bills I generally send them to the secretary of the assembly in the locality where the inquiry came from In one instance I received a reply that no such bill had never been seen there The title had been cut off the original one sent to Harrisburg and another substituted

"We made up our minds that as we represent a good portion of the commonwealth we had a right to see if pledges made had been fulfilled There is nothing in this that is wrong—nothing of the lobbyist We have no bills no inducement to offer We give you our reasons why we ask you to vote for this or that measure and leave the rest to yourself when you come home and find you voted the wrong way We have a right to vote for the other fellow [Laughter and applause] Thats the American idea [More laughter and applause] We are charged with being Anarchists, and favoring measures that tend to Anarchy As chief of our organization I can say that nothing of an anarchy finds an abiding place in our midst, but monopolists want to make people believe the contrary No matter what errors we have committed in the past we have always aimed at doing right We have pursued a line of policy and found out things that are right and wrong, but we always kept clear of one thing that brings odium on our country—Anarchy

In his afternoon speech Mr Powderly rejoiced in the defeat of the Anarchists candidate in Chicago The applause that greeted this assertion was deafening It found an echo in every heart Continuing Mr Powderly said "It is not more honorable to come here like men and confer with our representatives so as to what ought to be done, and go away and say we have rather aided than retarded work I was proud to meet the delegates that came here to-day It was larger than I expected I saw in that delegation a *sign of hope* Not a *man was under the in*fluence of liquor I spoke to many and all told me that they neither tasted to-day nor *handled liquor* Of all our officers not one touches, tastes or handles that which degrades the soul and damns the body—liquor

Among the bills to be presented to the convention is one drawn up by Ben Butler Assembly 3961, of Stoneboro, Mercy county, and which has been sent to Mr Hall, of Mercer, with the request that he introduce it. This measure is in many respects a most radical one, and if made a law would revolutionize things considerably It compels most thy payments under the following provisions Section 11, enacts that every person, firm or corporation, employing anyone, "for the profit pleasure or any other qualification of such person, firm or corporation," shall only be liable for the payment of the amount of wages due for twelve days, or less labor, and the payment of said twelve days wages shall absolve such employing person firm or corporation, for all further responsibility for wages due previous to the late of such payment

The second section provides that the amounts collectable under the first section shall be collectable from any property or source of income of the employers, and shall be a lien upon the products of the work or service wherever found within the limits of the commonwealth, the lien to be in force until the claim is paid in full, the costs in the proceedings to be borne by the commonwealth The bill also provides that employers shall be responsible for all personal injury, or financial loss, incurred by any employe while in the performance of his duty except when such injury or loss occurs by the negligence of the employe *negligence on* on the part of the employer not to be considered as negligence

Locked Out

PITTSBURG, Pa, April 8—The place of the workmen at locks 4 5 and 6 on the Monongahela river which struck a few days ago has been filled by new men The locked out workmen made *application to be organized into an assembly* of the Knights of Labor, but were refused account of being on a strike Only demanded an advance in wages from $1 to $1 25 per day

The Striking Chicago Carpenters

CHICAGO April 8—The striking carpenters met at Grow bowmans hall at noon, and by a unanimous vote rejected the proposition made by the bosses, and resumed the demand for thirty five cents for an hours work and a full recognition of the carpenters councils as a body of organized labor The proposition of the employers was to concede eight hours and nine thirty cents an hour for a nine hour day with grades above but not to recognize anything but the individual rights of the men the real fight is now over the question of the organizations of the men by the employers The latter accepted as members of the National association formed here a few days before the strike commenced to recognition only individuals

The carpenters have remained out of support from other building trades though in the event of a long struggle one trade after another will join them till the building business is stopped No such contingency is thought probable, however It is said that all but 500 of the carpenters in the city belong to the union which numbers about 8 000 pretty equally divided between the Knights of Labor the American Carpenters and the Brotherhood of Carpenters Of the 8 000 not more than one fourth belong to English speaking nationalities French Canadians Swedes and Germans number one The feeling toward non unionists is decidedly bitter

Ten Thousand Miners

WILKESBARRE Pa April 8—Ten ninety three delegates representing 10000 miners who have been in convention in this city for three days have adjourned The convention adopted a resolution requesting all miners and laborers in the coal regions to join subdivisions of the Knights of Labor, as no grievances can be satisfactory settled until miners are united The coal operators in the Hazleton and Schuylkill region, who have been discriminating against miners will be asked to arbitrate If they refuse the men will be ordered to strike If reports of committees show that numerous organizations of sub divisions within the Knights of Labor has grown very rapidly within six months and the time cannot be far distant when this Amalgamated Association of Miners will be absorbed by the Knights of Labor

Shoemakers and the Knights of Labor

NEW YORK, April 8—It is said on good *authority that a convention will be held in* this city in a short time consisting of representatives of the district assembly of New York and a few eastern cities all of them more or less connected with the shoe trade These men will represent in the aggregate the Knights of Labor which is all mixed with the existing state of affairs The life of the convention is to receive the old Knights of St Crispin and make an open union of shoemakers outside of the Knights of Labor

Coal Miners Strike

LOUISVILLE Ky, April 8—The coal miners in the Jellico region of this state have gone out on a strike, and as a consequence the Kansas, Wabash & Tennessee Southern, and other mines are shut down with no prospect of opening up for some months There are about seven hundred men employed in the mines The cause of the strike was a refusal upon the part of the men to sign the yearly contract, requiring the miners to agree not to strike for one year

THE HADDOCK TRIAL

John Arensdorf, the Chief Defendant Testifies in His Own Behalf

SIOUX CITY Iowa April 8—John Arensdorf the chief defendant in the Haddock murder trial testified in his own behalf His appearance was in his favor and he seemed not a bit nervous as he took the stand He testified that on August 4 he came over town between 7 and 8 o'clock and went to Phillip Eberle's saloon where he met Barnes and Davies, and remained until 9 Barnes and the witness went across the street to the Shepherd restaurant and took supper remaining there until about 10 o'clock Barnes then went west and Arensdorf east to the Chicago saloon The witness then went west to Junks saloon where he met Gray and Scollard and from there to the "English Kitchen and remained until word reached him that a man Cavanaugh, had been shot near the Columbia house The defendant and witness then described how he went to Junks saloon and down to the scene of the murder who he learned that the man shot was Pete Haddock He then went to the brewery remained there a short time, went back to Junks and from there to his home

He denied having seen Leavitt that night *or of having had any conversations with* him the following days in relation to the crime, in fact he disavowed any knowledge *of a conspiracy to whip any on and on* phatically denied that he offered or contributed any money to "Blind Pete's, *Grands, or other* with which to leave the country On cross examination he held his own and said that the person he testified to before the coroners jury *simply* not agreed with that of to-day, was because he had given little thought to what he had to do testifying on August 5, until after he was charged with the crime, and that he found that in giving prior evidence he had been mistaken

Henry Sherman a cousin partner and late proprietor of the English Kitchen testified that he, Sherman was at his place of business when the murder occurred and that Arensdorf was with him He defendant will rest some time to morrow The state will occupy the balance of the week in rebuttal

Killed on the Railroad

WEST BROOKFIELD Mass, April 8—Two printers, residents of this town, while walking on the railroad here yesterday evening, were struck by the 5 30 train Frank McColter was killed instantly, he leaves a widow and five children David Gillespie, single was severely injured

A VERY DANGEROUS FIRE.

EXCITING SCENES IN A NEW YORK TENEMENT

One Hundred and Twenty People Rescued but Thirteen of Them Badly Burned—Heroic Work of the Firemen—Removing the Victims

NEW YORK April 8—*In the residences* in most districts on the east side of New York all the inhabitants were quietly sleeping when flames burst from the room of a bakery owned by a man named Heer at No 12 Essex st Quick when he fell in on his and fires were burning brightly though the bakers were not on the place at the time Before an alarm could be sent out the flames had entered the adjoining building No 14 through a common cellar way and had shot up through the air shaft which furnished light and air for both structures

The buildings are what are known as front and back tenements having four families on each floor including about one hundred and twenty people and were five stories high The smoke went upward through the air shaft, and *in a few moments* overcame in the house was awoke The women picked up their children and rushed to the windows and screamed lowly for help Three capes on the front of the building came down to the first story As the people in their excitement all tried to get down at once the fire escapes became so crowded that no one could get down and many of the people were close to the ground jumped to the street

The firemen came promptly at the second alarm Strong men pushed the women aside who had tried to get down the stairway and some of the men got to the street but it was only for a few minutes that this was possible for the stairs in both houses were in flames Then the men who could not get out the way trampled on the women and children on the fire escapes and let themselves down hand over hand while the police command and help from the roof platform with the flames leaping from the windows all around them

The firemen had up the ladders and passed the half suffocated people down to the street, where they were carried into the neighboring store

Chief Sibly sent out the district number twenty three, and soon the ambulances from Bellevue and Governeur hospital came at full speed By skillful direction the fire was got specially under control It was attacked from the front and rear and the place was deluged with water While it was yet impossible for the firemen to enter the buildings Chief Sibly gave the order for them to go in, and they went fearlessly into the blinding smoke

The chief went with his men and with lighted lanterns they crept their way through the rooms Furniture was thrown in confusion everywhere and an occasional call indicated that some one had been found As soon as one was found it was passed to the street and put in the ambulance In all that were numerous people rescued who were burned all of them rather badly and some, at least fatally

Three were taken to Governeur hospital and six were removed to Bellevue Dr O Hannah at Governeur made a partial and not fatal which many of the injuries to the patients were fatal, as he could only make a superficial examination

Explosion at a Fire

WEST BROOKFIELD Mass April 8—Blanchard block situated at the corner of Main and Central streets was burned at 1 o'clock this morning It was occupied by I A Blair & Co, general country store and E A Bailey & H H Clark druggist Bailey saved a part of his stock Blair saved only a few barrels of flour and his books and papers were burned The total loss will probably amount to $50,000 An explosion occurred from the fire which burned several persons and H H Clark was hurled across the street, but was not seriously injured The general opinion is that the fire was incendiary Blair's stock was valued at $10 000 insured for $5000 Loss on stock $9 000, insurance $4,000 Loss on building, loss $5 000 insurance $ 000 E A Bailey loss $2 000, insurance $ 00 H Clark lost entire stock insurance $ 00

Fire In a Boarding House

BRIDGEPORT, Conn April 8—About 1 this morning the cause of the explosion of a kerosene lamp I think out in the boarding house of Mrs James Hutchinson, on Stratford The twenty five inmates of the house escaped in their night clothes Patrick Mooney and John Westwee severely burned about the face and hands and Mrs Kate Tracy and Miss Lillie Hutchinson jumped from the second story window, receiving severe injuries. Nothing was saved of the furniture or personal effects The building was valued at $5 00 Mrs Hutchinson has insurance $1 000 partly in mind

John Ruskin's Epistle

LONDON April 8—Venice having been published to the effect that Mr Ruskin had recently been received into the church of Rome Mr Ruskin has written the following letter on the subject

DEAR SIR—I shall be most grateful to you if you will take the trouble to contradict any news report of this kind which may be disturbing the minds of my Scottish friends I was and am and can be only a Christian Catholic in the wide and eternal sense. I have been that for these five and twenty years at least Heaven spare me from being instructed how older but I am no more likely to become Roman Catholic than Quaker Unitarian or Jew Faithfully yours

JOHN RUSKIN

Furniture Dealers Assign

PLAINFIELD, N J April 8—Frank Green furniture dealer has filed for $30 000 His principal creditors are Hall Wood Brothers $1 10 Quigley Furniture Company $1 10 Horace Farrington $1 7 Lewis Plume & Co, $1 891 William F Mosscrop, $600 Palmer & Embury all of New York, $2 000 and the following local people D S Poberts $200 Titus & Campbell $572 George W Hyde $3 50 and William Moore $400 Vice Chancellor Van Fleet has appointed Frank Hubbard receiver Green's assets consist of stock on hand amounting to about $10,000 and book accounts amounting to a few thousand He has been in business over fifteen years and last year did a business of $80 000

A PECULIAR ACCIDENT

A Saw Mill Boiler Explodes and Kills a Woman Three Hundred Feet Away

CINCINNATI April 8—The boiler at George Crawford's saw mill on the river below Mill creek burst exploded between 9 and 10 o'clock killing Mrs Peter Grant standing in an adjoining shanty built The boat itself was carried 1 000 feet although 100 feet the dust Mrs Grant had just been out to get coal on West Fifth street and had returned but the minutes before the explosion took place The boiler which was picked up a bodily twelve feet distant was uninjured The mill looked as it up 200 feet in the air, debris subsequently came down like an avalanche on the shanty boat crushing it to pieces

Mr Grant was a boilermaker for the Cincinnati Planing Mill & Door and worked night sleeping in the coal boat during the day When the explosion took place Grant was fast asleep but woke and had just got out of bed when the iron mass came whistling down piercing within eight feet of his husband, and cutting Mrs Grant literally in two Mrs Grant was twenty one years old and was only married to Grant three years She has two children The couple were living with Mrs Mollie McLean, a widow, whose husband was killed on the Big Four about fourteen months ago She owned the shanty boat but was away washing at the time the disaster took place At the mill about four or five persons were more or less hurt by the explosion, but none fatally

The engineer Mike McCarthy, escaped without the slightest injury The boilers were old and not sound to have been unsafe C A Grant husband of the woman who was killed was formerly engineer, and had some time ago that he did not consider the boilers safe Three or two of them in the battery but only one let go The building, over which was demolished but the damage to the mill was not very large Mrs Grant's body was removed to the Grant residence on Gest street where the mother of the deceased resides

The boat is about thirty feet long and was an unusually good one—worth perhaps $400 It lay high upon the river bank, about 600 feet west of Mill creek

MAD RUSHING WATERS

A Mill Dam Gives Way With Disastrous and Fatal Results in Ontario

JOHNSON Ont, April 8 About 9 o'clock yesterday morning the dam at Lahey's mill situated on a small creek which empties into the Thames river about one eighth of a mile up the creek from the river gave way and the water came down with a rush through the mill yard across Lane street in which was both a frame tenement containing four tenements three of which were tipped The force of the water carried many these buildings which floated down the stream with their inmates Fortunately it was daylight when the accident occurred and the tenants were all on hand to help on the unfortunate people whose houses were being carried down the stream Those who were in the buildings when they began to move, and they went fearlessly into the blinding smoke

The chief went with his men and with lighted lanterns they crept their way through the rooms Furniture was thrown in confusion everywhere and an occasional call indicated that some one had been found As soon as one was found it was passed to the street and put in the ambulance In all that were numerous people rescued who were burned all of them rather badly and some, at least fatally

Three were taken to Governeur hospital and six were removed to Bellevue Dr O Hannah at Governeur made a partial and not fatal which many of the injuries to the patients were fatal, as he could only make a superficial examination

Explosion at a Fire

WEST BROOKFIELD Mass April 8—Blanchard block situated at the corner of Main and Central streets was burned at 1 o'clock this morning It was occupied by I A Blair & Co, general country store and E A Bailey & H H Clark druggist Bailey saved a part of his stock Blair saved only a few barrels of flour and his books and papers were burned The total loss will probably amount to $50,000 An explosion occurred from the fire which burned several persons and H H Clark was hurled across the street, but was not seriously injured The general opinion is that the fire was incendiary Blair's stock was valued at $10 000 insured for $5000 Loss on stock $9 000, insurance $4,000 Loss on building, loss $5 000 insurance $ 000 E A Bailey loss $2 000, insurance $ 00 H Clark lost entire stock insurance $ 00

Fire In a Boarding House

BRIDGEPORT, Conn April 8—About 1 this morning the cause of the explosion of a kerosene lamp I think out in the boarding house of Mrs James Hutchinson, on Stratford The twenty five inmates of the house escaped in their night clothes Patrick Mooney and John Westwee severely burned about the face and hands and Mrs Kate Tracy and Miss Lillie Hutchinson jumped from the second story window, receiving severe injuries. Nothing was saved of the furniture or personal effects The building was valued at $5 00 Mrs Hutchinson has insurance $1 000 partly in mind

John Ruskin's Epistle

LONDON April 8—Venice having been published to the effect that Mr Ruskin had recently been received into the church of Rome Mr Ruskin has written the following letter on the subject

DEAR SIR—I shall be most grateful to you if you will take the trouble to contradict any news report of this kind which may be disturbing the minds of my Scottish friends I was and am and can be only a Christian Catholic in the wide and eternal sense. I have been that for these five and twenty years at least Heaven spare me from being instructed how older but I am no more likely to become Roman Catholic than Quaker Unitarian or Jew Faithfully yours

JOHN RUSKIN

Furniture Dealers Assign

PLAINFIELD, N J April 8—Frank Green furniture dealer has filed for $30 000 His principal creditors are Hall Wood Brothers $1 10 Quigley Furniture Company $1 10 Horace Farrington $1 7 Lewis Plume & Co, $1 891 William F Mosscrop, $600 Palmer & Embury all of New York, $2 000 and the following local people D S Poberts $200 Titus & Campbell $572 George W Hyde $3 50 and William Moore $400 Vice Chancellor Van Fleet has appointed Frank Hubbard receiver Green's assets consist of stock on hand amounting to about $10,000 and book accounts amounting to a few thousand He has been in business over fifteen years and last year did a business of $80 000

Monument Dedicated

BOSTON April 8—The monument which was to be dedicated by Queen Victoria of Prussia and upon which $40 000 she herself had expended, in memorial of the firm of Frederick Charles Prince of Prussia & Co common merchants of the city and St Louis and the Prince of Prussia [illegible] to the units of the firm

Commencement Garfield

HUNTINGTON Ind April —The commencement here and Huntington Brothers opera in town were destroyed by fire Friday total loss about $12,000 insurance $4000

BRIEF MENTION.

News of the Day Compressed for the Hasty Peruser

Clements Oskamp jeweler and prominent Cincinnatian, is dead

A strong flow of natural gas has been struck at Jonesboro, Ind

Senor Canal, minister to the United States from Bolivia has been recalled

An American fishing vessel was fired on by a Canadian cruiser off Beaver Harbor

The trial of the Chicago boodlers is set for Wednesday next in the criminal court

Judge Jonathan T Fox, a distinguished Kentuckian died at Danville, Ky, aged eighty six

Cincinnati is to have another new National bank with $200,000 capital Probable name, the Western

Sherman makes sport of the allegations that he is possessed of so many houses, lands and other property

Mrs Nailer of Athens, Ga, was burned to death in Macon Her dress caught fire from a kitchen stove

Peter Morrissey, ex councilman of St Louis, was convicted of fraudulently registering voters in that city

The total amount contributed thus far to the Hendricks monument fund is $11,000 The sum required is $50,000

A Japanese at Nanking, Mich, has located his name in China in 1844, as an officer in command of Chinese troops

Thirty seven valuable horses were burned to death in a fire in John Killeen's stables at New Liberty, Scott county, Iowa.

George Welsh, a dealer in rags, was found dead at Schoenberger's Park, Lancaster, Pa. Foul play was feared but none was discovered

The bill to authorize the carrying out of death sentences by electricity was lost on third reading in the Pennsylvania legislature

Sophie Lyons, the woman brought to Cincinnati from Detroit, charged with a diamond robbery, proved an alibi and was acquitted

The building exchange of Cincinnati refused and received the resignation of John M Lyons, a member charged with unmercantile conduct

Governor Gray, ex Senator Harrison and Judge Turpie spoke at a citizens' meeting in Indianapolis, held to protest against the Baltimore decision

Patient Kaufmann, of the Lexington (Ky.) Council and Councilman J Soule Smith indulged in a rough and tumble fight in the council chamber

The ninety ninth anniversary of the settlement of Ohio, Indiana, Illinois, Michigan and Wisconsin was handsomely celebrated at Marietta, O, Thursday,

Burned to Death

MACON Mo, April 8—Mrs Dr Nailer was burned to death here this morning She was in the kitchen making a cup of tea when her dress caught fire, and there being no one in the house, her cries for assistance were not heard in time to save her Mrs Nailer was a prominent society lady at Atlanta, Mo She was visiting at this place at the time of her misfortune

FINANCE AND COMMERCE

Quotations of the Money, Stock, Produce and Cattle Market for April 7

NEW YORK—Money 3 per cent 5 interest Sterling exchange 4 85 bid

Government bonds dull, fours coupons 123, fours registered 123 bid

The Government opened firm and 3/4@1/8 per cent higher, and on a moderate buying of the leading speculative issues further advanced 1/4@1 per cent by midday Since noon the market has been dull but values are fully maintained

Ind Bloom & West	15	Mich Central	84
Chicago & Alton	142	Missouri Pacific	104
Chicago Burlington & Quincy	123	N Y Central	104
Chicago & Eastern Illinois	104	Northwestern	129
Chicago Milwaukee & St Paul	69	Northern Pacific	30
Chicago Rock Island & Pacific	104	do preferred	69
Delaware Lackawanna & Western	135	Ohio & Mississippi	20
Denver & Rio Grande	19	Pacific Mail	43
Erie	30	Pittsburg	140
Hannibal & St Joseph	30	Rome Watertown & Ogdensburg	107
Illinois Central	140	St Paul	97
Kansas & Texas	21	do preferred	110
Lake Shore & Michigan Southern	97	Union Pacific	47
Louisville & Nashville	67½	Western Union	81

Cincinnati

FLOUR Family $4 70@5 00, family, $4 40@4 60

WHEAT—No 1 red, 76@80 No 2 80@81c

CORN—No 2 mixed, 34½@35c No 2 mixed 34c No 3 white, 36@36c

OATS—No 2 white $1 70@1 80, regular, $1 70@1 75

RYE—No 2 nominal

PORK—Mess $10 50@10 75

BULK MEATS—Long clear sides 8½c

LARD—Prime to choice Ohio, 11@11½c

BUTTER—Common to choice dairy $12@20 per lb, do fancy roll $24@30 choice $10@15c dairy $1 50@1 60 per tub extra 25c

WOOL—Unwashed medium clothing 28@29c fine unwashed 26@27c common, 16@18c, fine washed medium clothing, 34@36c combing, 30@32c

BUTTER—Choice $1 00@1 10 per bu, fancy $1 10@1 20 per bu

HAY—Timothy, $10 50@10 75 No 2 $10 00@10 50 mixed $7 00@7 50, wheat or oat straw $4 50@5 00

LIVE—Cattle choice butchers, $3 80@4 00, fair to good $3 45@3 75 common $1 75@2 75, stockers and feeders $2 75@3 50 yearlings and calves $ 00@ 00

HOGS—Best packers $4 70@4 90, fair to good light $4 60@4 70 common to fair $4 50@4 60 culls, $3 85@4 00

SHEEP—Common to fair $4 00@4 75 good to choice $5 00@5 25 extra $5 40@5 60 lambs $6 50@6 75 extra $7 00@7 25

New York.

WHEAT—No 2 red winter, 96@96½c, No 2 red winter April 96c

CORN—Mixed spot, May, 43½c

OATS—Mixed state 30c, No 2 37½c

BEEF—Extra mess $8 50@9 00 family $10 50@11 00 extra India mess $15 00@15 50

PORK—Mess $9 50@10 00 clear backs $10 50@11 00 short clear $10 50@11 00

LARD—Prime steam $6 70@6 75 refined for the continent $6 90 South America $7 10 compound 5½@6c

BUTTER—State dairy 12@20c creamery 20@28c Western dairy 10@16c Western creamery 20@26c Elgin 28c

CHEESE—State large 10@10½c small 10½@11c part skims 3@8c full skims 2@3c

EGGS—State and Pennsylvania 12½@13c Western 12½@13c

Pittsburg

CATTLE—Active receipts 192 head; shipments 1111 head; prices 5c lower, fair to good, $4 50@5 00 common $4 00@4 25

HOGS—Fair receipts, 2,705 head; shipments 1,000 head; Philadelphias $5 35@5 40 Yorkers $5 30@5 35 common and light, $5 00@5 25 pigs $4 90@5 00

SHEEP—Fair receipts, 875 head; shipments 1111 head; prices 25@40c lower, fair to good, $4 40@4 60 common, $3 50@3 80, lambs $7 00@7 25 top veals $6 50 per 100 lbs

Chicago

CATTLE—Cattle to good shipping, 60 head; prices 5@10c lower, stockers and feeders 10@15c lower

HOGS—Fair to good, $4 90@5 15, mixed packing $4 90@5 10 choice heavy, $5 00@5 05

SHEEP—Common, $3 50@3 90, lambs $4 50@5 00

Toledo.

WHEAT Quiet, cash, 91½c, May, 89½c

CORN—Steady, cash, 36½c, May, 40c

OATS—Nominal, cash, 30½c

NEWSPAPER ARCHIVE®

MARION WEEKLY STAR.

PRICE, $1 50 PER YEAR IN ADVANCE
or $2 per year with "Our Family Physician"

STAR PUBLISHING Co PROPRIETORS

THE spring elections have brought out many significant facts that have a bearing on political aspects The labor vote has asserted itself unusually strong in Cincinnati, but it doesn't mean the permanent strength that is at first apparent Thousands of the laborers who voted for Stephenson at Cincinnati are closely allied to the main political parties when any issues of importance are at stake and will vote with the old parties again Yet the new party is formidable more so than the prohibitionists perhaps and it may be considered a political factor in the future Notwithstanding the strength shown by the labor element in that locality the socialistic element in Chicago has been overwhelmingly beaten and buried beneath such an avalanche of law loving votes that it can have no resurrection Outside of these two great cities the result has no bearing on State or National politics Unlooked for republican or democratic defeats depended solely on local questions that are easily explained Stay at homes dissatisfied bolters and personal strength are potent factors that always develop in spring elections and are insignificant except as regards to the particular contest in which they figure On the whole the municipal contests in the country towns have shown the local option element to predominate very strongly and the "drys" carried the day in most of the places where the contest was waged on that basis

WASHINGTON attorneys have advised clients that in their opinion theatre goers have as good a right to hiss a performance as they have to applaud This may be true, but we shudder to think of the practice of hissing becoming general If a man pays his money for an entertainment that proves unsuited to his taste, he has a perfect right to get up and go out without disturbing a neighbor whose taste is different and he is consequently well pleased The theatre manager doesn't engage to amuse him to his taste for the ticket consideration and is under no obligation to do so unless the entertainment is widely different from what was advertised As long as there are those in the theatre who are satisfied those who are displeased have no right to disturb them and under extenuating circumstances hissing is very little business People with good manners would never indulge in it if it was right

HANK MOST was discharged from the penitentiary early Friday and the first break that he made was for a beer saloon Herr has probably cogitated freely while behind the bars and doubtless has invented several new ways for posing as an anarchical hero but his experience has tended to cool his ardor Since Henry George has flourished more successfully during Herr's forced obscurity, Hemy may regret his release more than law loving citizens generally do, but if beer flows freely the rashness of the hot headed fool will soon replace him there

Now the long looked for drop of the axe on all republicans holding over in the Presidential postoffices is certain to happen It is given out in Washington that the President has asked the Postmaster General to make out a list of all such, and as the tenure of office act was repealed by the late Congress the President will appoint democrats to these places immediately There are in all 2340 Presidential postoffices in the United States, and out of that number of men about 200 are republicans

A WESTERN exchange plaintively asks whether the inter state commerce commission can not order the railroads to accept cordwood and garden truck from the many country editors who are unable to pay fare in cash and are therefore, debarred from the privilege of keeping up with the onward march of civilization Unless something of the kind is done the bill will prove to be a drag on progress and the liberty of the press

FURTHER discussions pertinent to 1888 are already very prevalent and of an assuring nature The fact is that President Cleveland is feeling the public pulse to see how he is liked, and that Mahone is to be the manager of the republican campaign Little Billy is a hustler in the way of campaigning and would do great work in the South

SIX years ago Hon George J Peck of Toledo, formed one of a company of eight which organized the town of Garden City Kansas He subsequently sold his interest for $2 and thought he had made a big speculation as he cleared $400 by the transaction Mr Peck's one eighth interest would readily bring today in cash over $ 00 000

SINCE the returns from the Cincinnati election are in the Enquirer has not repeated its howl about the four o'clock closing of the polls preventing the working men from voting The laboring classes seemed to have voted in the Queen City without any hindrance in that line, at least the tally sheets indicate that they voted

WELCOME SPRING HAS COME AGAIN!

And with it comes Frash's Annual Spring Announcement!

EVERY BUSINESS SHOULD HAVE A LEADER IN EVERY PLACE!

And Frash, by carrying a large assortment and carefully selected stock of everything NEW, is making a determined effort to become the leader in the Dry Goods line in Marion and Marion county. When a lady wants the latest novelty in Dress Goods she applies at Frash's, for he always has the latest Novelties.

☞The best and most varied stock at the most reasonable prices has given the house its reputation, and it is the intention of the management to retain it

THE LATEST SPRING NOVELTIES ARE NOW ON SALE.

YOUR ATTENTION IS CALLED TO OUR LINE OF

Dress Goods.

Velour Camels Hair and the silk and wool mixtures in checks and stripes are the most popular We have the best Cashmere for 25 cents that was ever placed on sale We have more Sateens and a larger variety of novelties in Wash Dress Goods than we have ever shown before We call your attention especially to our line of Black Dress Goods and Silks Our 36 Silks are in all the popular shades and we are ready to guarantee their durability to every customer

Laces and Trimmings.

We have some very pretty silk Lace Flouncings in black and cream with narrow to match Our line of Oriental Laces was never so complete Every fine dress is incomplete until finely and neatly trimmed, and accordingly we have purchased an unusual stock of plain and checked Silks and Velvets Jet trimmings are still popular as ever and where the buyer wants them they are sold in sets arranged purposely for completing a dress Bands continue to be very fashionable, and we have a large line We have also a most complete line of large and small buttons clasps etc etc

Gloves and Hosiery.

Our glove department is full to overflowing with every shade and color that is fashionable We are the sole agents for the best kid glove sold in this country In silk and lisle thread we have a line of gloves and mitts that is sure to please Of a good black kid glove we make a specialty In Hosiery we have all grades, from the cheapest to the best Ladies will find it interesting to look through our stock especially the fine goods Silk and lisle thread stockings, in plain colors, checks and stripes also Ladies misses' and children's black stockings with white feet

A FULL LINE OF DOMESTICS!

Dress Ginghams and Crinkled Seersuckers in all styles, fancy Striped Tickings, Cheviot Shirtings and Indigo Blue Calicos. Embroideries in white and colored designs, in an endless variety, Shawls and Shoulder Scarfs in every color and style imaginable.

SCRIM, LACE AND MADRAS CURTAINS.

☞We call your attention especially to this line of goods

Ladies Rough Jerseys for street wear and everything else in the Dry Goods line that the market affords and all at one price and that the lowest to all alike Come and see the nicest Spring Stock ever opened out in Marion Respectfully.

JOHN FRASH,

First Door West of P O Marion Ohio

THE failure of local option to carry in Michigan is a great disappointment to the prohibitionists A study of the vote shows that the lumbermen in the northern peninsula are strongly addicted to their cups and are very much opposed to being put to any inconvenience in procuring them Much in the same manner as the state sun bow

THE great inter state commerce law will not effect the great American tramp The irrepressible tourist will travel from state to state in the empty box car and red lion sleeper as heretofore This part of railroad traffic seems to have been overlooked

Living Alphabet

In the centennial of the tableau that if any one had suggested that upon the 100th would be letters he would have been laughed to scorn out since the sons and daughters of old Blue Bull a project have forged up to the front with gifts three 2 23 pf inches strong the eyes of traders have reopened

MRS Myers of Pleasant township was the justly celebrated stilt walking Methodist Rolls said to be the only Hamlet in number left in any American town that used pure It is known here weighing 1130 lbs and was bred by Dr Taliaferro of Kentucky He was sired by Alexander Abdallah the sire of Goldsmith Maid record 2 19 by Rysdyk's Hambletonian the founder of the Hambletonian family and the greatest sire of trotters the world has ever known Lizzie Abdallah the first dam by the Bay Arabian Mambrino Chief Second dam in pedigree of the equine Third dam by Mambrino Messenger Which He His blood lines trotted in the sire's side through the Membrino to numerous and well connected mares and daughters in Marion and adjoining counties The mare is a uniform bay color and is developed well with the requisite size and training will make a fine roadster and carriage animal

IN MYERSTOWN Pa there is a house the splendid mantel piece of which was the splendid mantel piece of Washington Irving's home at Sunnyside Tarrytown on the Hudson river The mantel was sold at the auction of Irving's effects and was purchased by a Myerstown man who had it placed in his house

LADIES GOSSIP

Bustles seem to be all the go

Valenciennes is still queen of the world of lace

Tartan plaid dresses diagonal wool dress goods and camel's hair cloth are the leading fashionables

Steel trimmings and embroideries are much used now in various shades of gray in black and white as well as of every color and shape upon trimming spring things

Ladies who want their dress stays reading black all day are advised to get ottoman ribbed velvet to furnish pipes for the skirts, with a band of similar cloth with the stripes

The heavy fall of all new colored gowns are weighted fastening hooks to loops placed in the dress waist about the waist line But the fall should reach to only the top of the boot when standing at the same time the back is to hang almost clear from the floor

A pearl locket was recently worn by Mr William King last at a superb entertainment given in New York It was of dark blue velvet pale blue moire the lower part of the oval and richly embroidered in gold Around it was twisted a diamond serpent and on the locket was engraved the initials of the angelic wearer

AN Indianapolis woman tried to elude a tramp who had forced himself into her house with the intention of stealing her diamonds Her own story of the exploit is as follows I was alone in the house when I heard a noise in the dining room I went to the door and saw a man standing there I walked quietly to the mantel and took down a small pistol that had been loaded for some time I then walked up to the man and told him to get out of the house He refused to go and I shot him in the leg Just as I fired the pistol he sprang at me and I shot him in the breast

What Alphabetic Characters

Of all the letters of the alphabet which is the most expressive of the human countenance and which the most repulsive Which would you most delight to look upon and which most shrink from Which is the most beautiful and which the most ugly Which is the most graceful and which the most awkward Which is the most pleasing and which the most displeasing Which is the most attractive and which the most repulsive Which is the most lovely and which the most unlovely Which is the most charming and which the most disgusting

Obituary

Hon William Campbell Latta died at his residence in Bucyrus Wednesday morning of Bright's disease of the kidneys He was born in Washington county Pa in 1811 and was therefore 76 years old He was a lawyer by profession and practiced his profession in Bucyrus for many years He was a member of the Ohio legislature in 1844 and 1845 and was elected to congress in 1846 and served one term He was a member of the state senate in 1851 and 1852 and was elected to congress in 1858 and served one term He was a member of the state senate in 1861 and 1862 and was elected to congress in 1864 and served one term He was a member of the state senate in 1865 and 1866 and was elected to congress in 1868 and served one term He was a member of the state senate in 1869 and 1870 and was elected to congress in 1872 and served one term He was a member of the state senate in

DOWN ON THE GULF.

SHIP ISLAND, A PLACE OF MUCH HISTORICAL INTEREST

Fort Massachusetts—Jeff Davis—The Gulf Quarantine—A Plucky Surgeon—The Settlement of Louisiana—Lafitte and Cole—Butler and Farragut

[Special Correspondence.]

BILOXI, Miss., March 20

SHIP Island is one of a chain of low, narrow, sandy islands that lie off the coast of the Mississippi, Texas, and Louisiana, and make a break water for the shoal gulf and for the Gulf Stream. Most of them are uninhabited, but from the Louisiana island of Ship Island to the Mississippi mainland, a distance of only three miles, a continuous line of cottages, *like a row of bathing houses*, rest lightly upon the loose sand of the sea coast, approaching them the more nearly the closer one approaches the mainland. Here and there, where the sand has been blown and drifted like snow drifts in front of a house, *there are what may be called hills, relieved in places by a few trees of stunted vines and tall rushes.* The government chart places Ship Island just twelve miles due south of this ancient town of Biloxi. A sail of a couple of hours, with a chance of seeing porpoises and *other denizens of the vasty deep, will put the* visitor either at the west end or at the quarantine station in the center. Fort Massachusetts was the principal object of interest at the west end. It was projected by Jefferson Davis *when a secretary of war, and completed* in 1856. Seguin to-day is the home of the ex-Confederate chieftain is visible from the parapets of the fort and where, under the trade *wind*s, he is *spending the closing years of his life, musing*, perhaps, over the past—the part is present, and the present all gone. The fort was blown up at the beginning of the war by the Confederates *and rebuilt in its present shape in* 1866. It is two miles between this and Cat Island, six miles distant, and has an armament of fourteen guns. One of the guns, a fifteen inch piece is illustrated. The fort is a brick structure and would be a mere plaything for a modern iron ship of war. The military force consists of an ordnance sergeant, whose principal duty is to paint the guns and iron works to prevent rust. The other buildings at the west end are the old and new light houses, the residences of the sergeant, the inspector of the port and light-house keeper, a government warehouse and wharf, and a few old structures tumbling down relics of the war, built by Ben Butler when he had headquarters

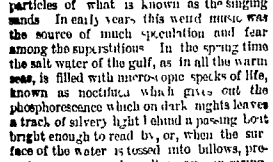

LAND SIDE OF FORT MASSACHUSETTS

here and the tents of the New England soldiers covered the beach. A stretch of full five ordinary miles of white sand intervenes between the fort and the marine hospital, or lazaretto, across a narrow lagoon from which is the yellow fever hospital. Then the surgeon's residence, and a little further on the graveyard, *with a dozen or more occupants, half of them* Yellow Jack's victims, the balance dead from various causes, the last interment being that of a ship's captain from Maine, who died of consumption.

Dr. R. D. Murray, the surgeon in charge of this station, known as the Gulf Quarantine, has had sixteen years of experience in this service. He was an Ohio soldier during *the war, and bears upon his face an ugly scar*, where a bullet, crushing through his right cheek bone and putting out his eye, left for twelve years a running sore. Half blind, and never for a conscious moment free from pain, he studied in these *years of* ordeal giving him diplomas from two leading colleges, a surgeon's commission in his present service in a competitive examination over forty four other applicants and a reputation *for efficiency, faithfulness and usefulness of* which any well man might be proud. There is no field of thought and investigation in which he is not a student. His career is a signal example of the triumph of *mind over matter*. His family, a wife and five bright children, live with him on the island.

Near where the yellow fever hospital stands a hotel stood before the war, and a project was then under way to build a large hotel and health resort, but the unpleasantness between the states put an end to the scheme and the little hotel that was went the way of all

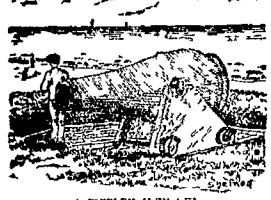

A FIFTEEN INCH GUN

things earthly. The healthfulness of the island is unquestioned and Dr. Murray's suggestion that the government make it a sanitarium *for disabled seamen is one worthy of* the attention of congress. About the quarantine station is found the principal verdure of the island which consists of pine and live oak, interspersed with palmetto glades and coarse grasses. That indefatigable and most saucy of all American songsters the mocking bird, is here in force, and its song is heard night and day mingling with the everlasting roar of the surf. The Indians have *rightly* named it the four hundred tongued bird. The south beach is usually covered with shells and other products of the sea, this island and the others intercepting the drift of shells to the shore of the mainland. On Ship Island, as at several places on the main shore, can be heard the mysterious music made by friction between the angular particles of what is known as the singing sands. In early years this weird music was the source of much speculation and fear among the superstitious. In the spring time the salt water of the gulf, as in all the warm seas, is filled with microscopic specks of life, known as noctiluca which gives out the phosphorescence which on dark nights leaves a track of silvery light behind a passing boat bright enough to read by, or, when the surface of the water is tossed into billows, presents a view grand as it is awe *inspiring*. Gustave Dore must have had a sight of a phosphorescent sea on a dark, windy night to help him in his faithful portrayal of the burning lake in Dante's "Inferno."

Ship Island harbor is one of the finest in the United States. It was here, in the month of February, 1699, that Lemoyne d'Iberville, the pioneer of French colonization on the gulf and founder of the province of Louisiana, with his fleet of four vessels, had to, and ship Island had its first white visitors. Bienville the founder of the city of New Orleans was second in command of the little fleet. Little did these men dream of the vastness of the domain they claimed in the name of his Bourbon majesty when they landed Sauvolle as governor of Louisiana at that tile log fort of Biloxi which set *them apart for twenty* years or more was the capital of the province, until Bienville transferred the seat of government to the town bearing his name, but subsequently changed *to New Orleans. Frequent mentions are* made of Ship Island by French writers during the period of Bourbon ownership of the country. Lafitte Cole and other freebooters of those southern seas are said to have frequented *the island, and stories of buried* treasures current have induced not a few persons to dig here and there in old places in search of gold and jewels. The island belongs to the government and there is no law against shoveling sand.

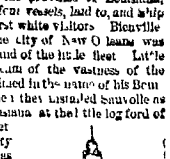

OLD LIGHT HOUSE

In 1814 Sir Edward Packingham with a fleet of seventy odd men-of-war and transports, fresh from the burning of Washington City, rendezvoused here pending the attack on New Orleans, which resulted in Jackson's victory, the crowning act of the closing chapter of our last war with England.

In 1862 the ships of Farragut and Butler anchored here, and the island was turned into a camp. From here expeditions started to aid in the capture of Mobile and New Orleans. Butler put a floating saw mill at work and cut timber and lumber from the center of the island for buildings at the west end. A submarine cable was laid to the shore and subsequently extended through the Rigolets and Lake Pontchartrain to New Orleans. Pieces of cable are now scattered about as curios

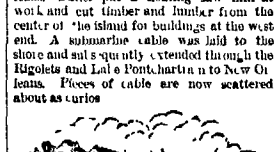

MARINE HOSPITAL

The New England soldier boys were not used to the fierce heat of the southern summer sun and the dazzling white sand which parched and burned by turn during the day, while the night time brought a plague of mosquitoes and fleas. These afflictions, combined with the brackish drinking water from shallow wells dug in the sand helped to intensify the thirst and general discomfiture. Hundreds sickened and died, and their remains were laid away in the cemetery on the north shore, the winds bearing over their soon neglected graves the eternal sobbing and moaning of the surf, and when the storm was abroad the wind uncovered the sepulchres and strewed the stands with bones and grave clothes. During our first visit to the island, a year or two ago, the writer met the superintendent of the national cemetery at New Orleans who had in one day picked up twenty eight bags of bones, which he carried away and buried among the "unknown" at Chalmette. The fence has disappeared and the wooden headboards were long ago driven into the sea, and nothing now distinguishes the site of the old cemetery from the surrounding waste, except when a protruding bone or skull shows itself.

The ordinance sergeant at the fort has orders now after twenty years to visit the ground regularly and keep the bones covered up.

The commercial importance and future of Ship Island harbor is nearing realization by the approach of the Gulf and Ship Island railroad now being built from the *Tennessee line* through the entire length of the state of Mississippi, and the beginning of a seaport city for the Bayou state is near at hand. The principal commodity now sent abroad *from this coast is lumber, ships leaving here* every few days for European and South American ports loaded with the pine of Mississippi noted among the ship and bridge builders of the world for its great lengths, *durability and resistance. The fish and oyster* industry of the gulf waters is still in its infancy the canning factories at Biloxi being the only ones of importance. The tide here in the sound rises and falls about eighteen *inches once a day. The water is salty in the* proportion of 1 to 33. Mississippi sound is the name given to the more placid body of water inside the islands. The same is true of Chandeleur and Breton sounds, which lie inside the *Louisiana coast islands. The sand of this* coast is pure silica, flecked with mica, and was probably brought down from the Rocky mountain country by the Mississippi river. The rocks are disintegrating and the mountains *and hills are being carried to the sea.* It's a slow process but there is sea enough to swallow all the land. The oyster may again build its shell on the crest of the western mountains. Who knows? MOSES FOLSOM

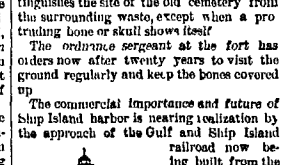

NEW LIGHT HOUSE

Good Manners in Boston.

To have a cosmopolitan streak may be unfortunate. I know it has the inconvenience of not letting one class or kind of people wholly engross or absorb us. *Perhaps that is* why I have lost out about a good deal in order to discover, if possible, in which sex class or condition the present rush, activity and rage of personal ambition had left most of the old time human *kindliness of nature, apart from* finished society manner, which may or may not coexist with it. I have studied idle society people and professional progressionalists, attended labor and woman suffrage meetings, and *I have read the signs of the qualities I* like and dislike where I had least expected them, in each and all. I have seen the truest, most disinterested kindliness where the utmost regalia of fashion was a daily or nightly routine, and *the most innate politeness in a* man with pick in hand cleaning the sidewalk, who begged your pardon for being in the way while he paused to let you pass, and I have witnessed the *most* porcine obtuseness to *every instinct of manners in persons* whose *names*, to the simple might sound synonymous with the cardinal virtues. The qualities that make life worth living are not a matter of place or birth, or "missions" or "causes," they are *more subtle and antedate* all these.—Boston Saturday Evening Gazette

A Queer Habit of Eating

Elijah Smith, the Oregon railway magnate, is said to have a queer habit of eating. The great meal of the day with him is breakfast. He takes no lunch and is careless about his dinner, eating whatever he may happen to get hold of at the dinner hour. He insists on having the best breakfast that can be served, and starts in on every day's work with his stomach supplied with an amount of food that it will suffice for at least ten hours.—New York Tribune.

WASHINGTON LETTER.

A CORRESPONDENT DESCRIBES A PRESIDENTIAL RECEPTION.

How the People of This Blessed Republic Flock to the Executive Mansion to Behold the First Man and the First Lady of the Land

[Special Correspondence.]

WASHINGTON, March 28.—People who never saw a White House reception—and I suppose that not half a million of our fifty millions have ever did—think they would like to and many think they could not see enough of them. Well, they could. There are thousands of good people here at the capital who could see the public social affairs as often as they chose to with a few blocks from their residences and they never see one after they have seen the first.

Still it is a scene that one may well endure *some thing in order to behold at least once.* It is to them all an intense interest because it is an entertainment, not at the fashionable expression of the land to the people. No citizen of any other land enjoys an equal home. In the *first place these receptions are always given* in the White House and that venerable old mansion was designed by its architect, Hoban, for the purpose. It may be said that he did not succeed but he did not know how large and populous our country would in time become, nor how the old house would be thronged when the people want to pay their respects to the man they have chosen to be president. In common with many other institutions founded by the men who made our system of government, the White House has turned out to be a very different thing from what it was intended. It is a grand old saying, of which English speaking people are very proud, that every man's home is his castle." But here is an exception in the White House. The president of the United States is invited to enter it and make it his home, but not to imagine for a moment that it is by any means his castle. His front door may be opened by the humblest bootblack in the nation, if he be clean and decent, *at any hour of the day, and almost any hour of the night.* Everybody may wipe his feet on the beautiful carpets in his parlor or even on the lace curtains that stand on the floor, if he so please. All *day long every day in the week*, men, women and children straggle in and out of the famous east room, which, although it is not exactly the parlor of the president's house (for he has *several other parlors to which the public has* the entree only on stated occasions), yet was intended originally as the parlor of the house, and corresponds to what in nine tenths of the homes in this country is the parlor

AT THE RECEPTION

This house in which the head of the nation lives, is unlike any other house in another respect. The rule of humanity that *rolls into* it at one of these big receptions enters not by the door, but by a window. The double doors under the big porch are kept closed. This is necessary in order to have a place for the marine band in the hall. A bridge reaches from one of the windows in the office hall, over the basement area, to the walk. Over this is stretched an awning which extends also some distance along the walk. On rainy *nights this is something of a convenience—* not to shelter all who come, for it could cover not fifty of the 10,000 people who sometimes press into the White House at a single reception, but it serves to give people a *little chance to get* less wet than they would be just before entering. The crowd seems to gather easily. Sometimes a long string of early birds lines the curving sidewalk that leads to the White *House porch. First come first served is here*, as elsewhere, the great American precept. At 7 o'clock there are usually enough on hand to satisfy any ordinary host. By 8 o'clock the Marine band, resplendent in red *flannel and brass buttons, marches in.* These brilliantly uniformed fellows are all enlisted men, who get $21 a month. The leader, Sousa, also an enlisted man, gets $90 a month. This famous band first performed at the *White House on New Year's day*, 1822, and has made music at every great entertainment, levee, reception funeral or parade held at the capital since it was organized. Its origin was a funny one. Some of our ships, cruising in the Mediterranean *in the early years of this* century, picked up a lot of Italians who were playing on the streets of a little seacoast town. They were kept on shipboard for their music, and on reaching this country were sent *to the capital to play at parties and balls.* This little handful of Italians was the nucleus of the Marine band. Some of the descendants of these musicians are now among the wealthiest professional and business men at the capital. The members of the band live in the Marine barracks, are allowed to marry, keep shops and stores and play at the theatres and at private parties, when not required for official occasions. The band always plays at a presidential reception; the original state tune of Hail Columbia," the music of which was written in Washington's first term by Pfyles, the leader of the only orchestra in New York at the time. In John Adams' *time, Judge Hopkinson wrote "Hail Colum*bia" and put it to Pfyles' tune. Up to that time the music was known as "The President's March."

There are of course many kinds of receptions at the White House. We are thinking now particularly of those to which the public are invited. There are especial receptions for the diplomatic representatives of foreign governments, officers of the army and navy, judges of the supreme court, senators and members of congress. These affairs are very brilliant. The diplomats attend decked out in their court uniforms, some of which are magnificently emblazoned with gold lace. The dapper Japan se, the Chinaman, wearing his stiff rich silks, the Turk in his red turban, are there observed and observing. These receptions, exclusive as they are, take on the greatest importance in the eyes of society people. The presence of so many foreigners tends to reduce conversation to a minimum. Although the number of people in attendance is limited the mansion is generally crowded. The ladies are there, and the magnificence of their toilets is something that it would take a cross between Shakespeare and Worth to describe.

The presidents receptions are announced through the newspapers. Where it is stated that they are public no ticket of invitation is necessary. All strangers at the capital are at liberty to call. Etiquette prescribes no particular dress. You will see all colors, all styles, all degrees of wear and tear. The public reception is no respecter of persons. Children go old men who can stand the strain of waiting are there, and on colored brethren come also. The hours are from 8 to 10 p. m., *but they begin the tour to Hades sometimes 12.* At 8 o'clock, when the doors have let the waiting throng, the White House and the grounds present a busy and exciting scene. The curved carriage way, from gate to gate is covered with carriages and cabs, put down side by side, while a continuous stream of other cabs and carriages rolls to the door in one gate and out the other, with Pennsylvania avenue, in front of the White House, is packing full of vehicles.

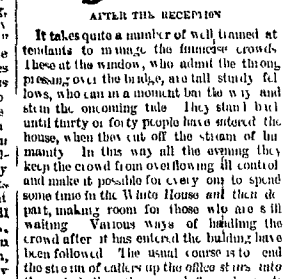

AFTER THE RECEPTION

It takes quite a number of well trained attendants to manage the immense crowds. These at the window, who admit the throng, passing over the bridge, are tall sturdy fellows, who can in a moment bar the way and stem the oncoming tide. They stand but until thirty or forty people have entered the house, when they cut off the stream of humanity. In this way all the evening they keep the crowd from overflowing ill control and make it possible for every one to spend some time in the White House and then depart, making room for those who are still waiting. Various ways of handling the crowd after it has entered the building have been followed. The usual course is to end the stream of callers up the office stairs into the main hall on the second floor, down its length to the private staircase, down again to the main hall on the first floor, along to the door of the red room, through the room into the blue room where the president receives, thence into the green room and the east room. Each person is presented to the president by the marshal of the district, to whom the caller has first announced his name. Thus *he is presented to Mrs. Cleveland by the superintendent of public grounds and buildings.* At present both these officials bear the name of Wilson. The former is always a resident of the district, the latter is an army officer *detailed to the duty.* He takes who assist at the receptions are the wives of cabinet ministers, or in their absence, whoever of their household is there to represent them. The room back of the line, in which stand the *president and his wife and the ladies assist*ing, is filled with ladies and gentlemen who have been specially invited to the reception.

In the east room there is a general commingling of everybody. The main hall and the east room are beautiful decorated with flowers and palms. All the evening they are densely crowded with people who really seem to be enjoying themselves in observation of these present and conversation upon every thing of interest. This, of course, is the pleasantest part of the reception. The long hours of waiting are past, the stiff and stale form of being presented to the president is over, and one has time to catch his breath and chat a little if he pleases. There are celebrities all about you—generals and judges, authors and inventors, philanthropists and multi millionaires. While many other mass of Americans the rich, the poor the fashionable, the common the tiled, the obscure, the vulgar, the cultured, the learned, the ignorant—these are all here. The face may various and the most of them unknown to us but to one who has spent a year or two in Washington they seem quite familiar. Even if we do not know the names we know the face, and if we do not know the faces we know the types. By listening one may learn more. For instance, listen! Two well dressed ladies *in street dress are talking at our left.*

"What a jam!" "Oh, it's nothing to the last one." "Who are those horrid people coming?" "That man with the lop eyes!" "Yes, and the girl with the long neck!" "Those are the Willowsleys." "You don't say. Is he a literary?" "Yes, and that's his daughter. She's engaged to Lieut. Fortune and they are going to build here next year." "But Mrs. Cleveland entertaining! Lovely and she don't give in to fashion, either." "Her neck, you mean!" "Yes." "But she might." "Yes she has a magnificent neck." "Why do we always call it neck?" "Even when we mean almost half the body." "Hush!" "These are the Highbacks, he used to keep a saloon." "And she took in washing." "But they've got 40,000,000 now." "They show very little of their vulgar beginnings." "When their mouths are shut." "Did you see them in their box at the opera last night?" "Did you ever see such a display! I know he was tipsy." "Well if she wasn't!" "Look there!" "It's Congressman Van Gelt." "He can hardly write his name and never made a speech, because he can't read it." "His wife has gold to th. Did you ever notice! The whole set is built of solid gold on the old roots." "She must be a brilliant conversationalist." "Yes when she opens her mouth wide."

This is enough to show that human nature is a good deal the same here as elsewhere. The assemblage gradually pours itself out through the arched doorways, through which for eighty odd years so many presidents have passed to greet their callers daily or semi-weekly. In the main hall the throng soon resolves itself into a procession, with a current set in toward the conservatory. It is here the president, they say, told his love to pretty Miss Folsom. In south all these rooms are rich in associations. In the east room he just left, Nellie Grant was married. There the body of Lincoln lay the day after he was struck down. There even stand John Quincy Adams dined with Dolly Madison. There Jackson exercised his bounds. There Chet Arthur played hob with his father. There the little Lamont girls aired their dollies during their sojourn in the White House in the summer of 1885.

At length the stream of people wends its way back through the main hall and out through Louis Tiffany's artistic glass panels on into the ante hall, and once again out under the portico into the fresh air. It has been a long, tedious evening. Your *spine feels as if it would drop out, your feet* ache, your legs are numb with hours of standing. Once is enough. JOHN AYE

An Actor's Advice

Mr. Wilson Barrett advises persons to have nothing to do with the stage, and declares that it is trouble has caused him much suffering. He has a headache after every performance.

FROM OVER THE SEA.

LADY CAITHNESS, BETTER KNOWN AS THE DUCHESSE DE POMAR

She Is the Chief of the French Theosophists, and She Is Here Instructively Described by Mr. Theodore Stanton

Her Life and Her Family

Special Correspondence.]

PARIS, Feb. 28.—*In the last number of the* New York Revue Claude Vanto has many interesting things to tell about Lady Caithness, better known as the Duchesse de Pomar, and still better known as the chief of the French Theosophists. What I have to say in this letter is *taken chiefly from this article in the* Paris periodical.

The duchess spends the winter at Nice, where she lives in fine style and is much looked up to by society. A few days ago she gave the grand dinner of the season. She comes up to Paris in the spring and throws open her elegant house, the Hotel Pozzo di Borgo, where she entertains with a lavish hand. Lady Caithness is not only an accomplished grand dame, knowing how to receive and be the equal of the most high born of the European nobility, but she is also a woman of strong intellectual power of wide reading and learning, editor of a magazine and the author of several books. Although she enjoys the society of fashionable people she prefers intercourse with the learned, and while her guests are dancing, the hostess is often found in a secluded nook discussing the most abstruse principles of Buddhism with some simple scholar.

Here is the pedigree of this remarkable personage. Marie Marianetta, Duchesse de Pomar, has in her veins the blood of Castille and England. She was born at Madrid, and her mother, Mme. Montijo, was the daughter of the younger brother of the Marquis of Northampton. This mother married a Catholic and inculcated the same religion on her only daughter, the subject of this sketch, who was a beautiful and interesting girl endowed with the intellectual force of English womanhood and the graces of Andalusia. She married Gen. Count de Pomar, who was much older than herself. The union which was a happy one was broken in twenty years by the death of her husband.

By this marriage Mme. de Pomar became the owner of some fine plantations in Cuba, and she frequently crossed the ocean to Havana. During one of her sojourns in the Pearl of the Antilles an incident happened that showed the wonderful personal bravery of the duchess. She was giving a grand dinner party on a certain occasion when being informed by her servants that a body of rebellious negroes with arms in their hands were marching to attack the mansion she immediately arose from the table, begged her guests to excuse her and declined that she would go alone and put an end to their revolt. All attempts to dissuade her from this purpose were vain. She did not wait even to change her robe, but in full evening dress, low neck and short sleeves, shawl on her arm, mounted on foot toward the insurgent forces. When she met them the duchess exclaimed in a loud and commanding voice: "Kneel and ask pardon! Either her assured manner or the magnificence of her attire and personal beauty—probably both—had the desired effect on the susceptible and superstitious negroes. They thought that some supernatural being stood before them and all immediately threw themselves at her feet. The brave woman then spoke to them in a kindly manner. They consented to obey her, and she led them back to the mansion where she was welcomed by the whole household as a protector and savior.

I have just spoken of the rich jewels of Mme. de Pomar *which are a fortune in* themselves. The father collected them for his daughter during his journeys through South America, and many richer ones were added on her marriage day. Several of these jewels *are famous throughout Europe, and there are* few royal princesses who can make a finer display than the Duchess de Pomar when she chooses to do so—which happens very rarely, however, as she considers these precautionsless not as so many ornaments, but as a symbol of the world's soul. In her eyes they are talismans and fetiches—a strange fancy that comes of her theosophic studies.

After the death of her first husband she married Lord James Smith, chief of the clan of Smeton and fourteenth earl of Caithness. Just as Gen. De Pomar had a strong taste for every thing relating to war and military affairs so Lord Caithness had a thirst for the practical science. One day he was visiting a ribbon factory when the machinery suddenly came to a stand still, and as the engineer was absent nobody knew how to start it going again. Lord Caithness offered to repair the damage. He immediately set to work, labored all night, and when the hands came to the factory in the morning they found all in order and resumed their occupations. Lord Caithness was the inventor of a mariner's compass that was adopted by the English navy, and he is said to have been more proud of this honor than of all the great deeds of his ancestors. He often crossed the ocean to look after the interests of his wife at Havana and it was on one of these voyages he fell ill and died at New York. Lady Caithness had his body brought back to Europe and laid to rest according to his desire in the royal chapel at Holyrood, not far from the tomb of Mary Queen of Scots, who was one of his idols.

Lady Caithness' religious ideas are not less remarkable than her other characteristics. She is, as I have already said, a theosophist, and believes that the great universal soul is subdivided into minute rabbi fragments perfect in themselves one of which is found in each human being, forming the human soul. Again, each one of these fragments is under the influence of some special governor, spirit to which it is attracted by ties of affection. Thus she declares that her soul is controlled by that of Mary Queen of Scots, and curiously enough Lady Caithness resembles the unfortunate Mary Stuart in feature and mind. She pretends to have had a mysterious interview with the queen amidst the ruins of Holyrood, and that she is now in constant communication with her. Here Lady Caithness alike herself with modern spiritualism although a fervent adept of theosophy which starts its aim to be the study of different forms of philosophy and religion without adopting any special belief. As the head of the Paris Theosophic society, she is constantly entertaining at her house white delegations of Brahmins, from whom she is said to receive most extraordinary revelations about the occult world.

The Duchess de Pomar—for this is the name that she prefers to be known by in theosophic circles—is no ordinary mediumist. She is said to do wonderful things. Take this one, for instance. The evening after the burial of Victor Hugo, sitting with friends, she let drawn toward her writing desk, and, taking up a pen, threw off these lines

Death is the grandest kind of liberty.
It calms the greatest sort of pain.
It first rises, higher of all that
Superior in the human soul.

June 1 '85. VICTOR HUGO.

Whatever may be said concerning the origin of this message it must be admitted that the style is very much like

THEODORE STANTON

CALIFORNIA JOURNALISM

Scenes and Incidents of the Old Days of Pacific Coast Editing.

[Copyrighted.]

A young man in search of employment upon a newspaper called at the office of the city of Petaluma, Cal., in the year 1858, and was met at the door of the editorial room by the editor, who was in the act of throwing a bucket of water over the floor. The young man stepped back to avoid the flood, and the editor, seeing him, asked:

"Do you want to see me?"

"Yes, I want to see the editor."

"Well, I'm the man. What do you want?"

"I want employment on the paper."

"Can you set type?"

"No, I never learned the trade."

"Can you write?"

"I have written a little for the papers, but I don't suppose that is what you want."

"Do you know anything about the newspaper business?"

"Nothing at all, except as a reader."

"Then what in the name of Beelzebub do you suppose I want with you?"

"I don't know, sir, but I am in need of employment, and I thought perhaps you might find something for me to do."

"Well, I don't want you. I don't want anybody. I've got more help now than I can pay. Good morning."

The young man turned away, and the editor, seeing that he was a stranger in the city, and evidently in search of work, called him back, and, after questioning him as to his name, residence, and former occupation, said:

"Well, I'll tell you what I'll do. I'll take you on trial for a week, and if you can't make yourself useful in that time I'll discharge you. I'll pay you $5 a week and board you. Will that suit you?"

The young man replied that it would suit him very well, and the bargain was made. He went to work, and in a few days was installed as local editor, with a salary of $10 a week. He remained with the paper for several years, and finally became its owner and editor-in-chief.

The first editorial office of the "up country" California newspaper was its open door, and open window from March till November. Its entrance door was unfurnished in the early autumn, when it was tipped back against the front wall, and remained in that position until the winter rains made it necessary to close it. The window was usually propped open with a stick, and the door was also kept open, with the editor, the manager, the compositors, and the printers coming and going at their own sweet will. Occasionally a subscriber would call to pay his subscription, and sometimes he would call to stop his paper, but as a rule the editor was left undisturbed to write his editorials, select his matter, and "set up" his editorial articles.

The writer of this sketch was employed on the paper mentioned above, and he remembers that on the first day of his employment, after the editor had left him in charge of the office, a man came in and asked to see the editor. He was told that the editor was not in, and that he could not be seen. He then asked for the manager, and was told that he was also out. He then asked for the foreman, and was told that he was also out. He then asked for the pressman, and was told that he was also out. He then asked for the devil, and was told that he was also out. He then asked for the janitor, and was told that he was also out. He then asked for the cat, and was told that she was also out. He then asked for the dog, and was told that he was also out. He then asked for the rat, and was told that he was also out. He then asked for the mouse, and was told that he was also out. He then asked for the flea, and was told that he was also out. He then asked for the bedbug, and was told that he was also out. He then asked for the louse, and was told that he was also out. He then asked for the tick, and was told that he was also out. He then asked for the chigger, and was told that he was also out. He then asked for the mosquito, and was told that he was also out. He then asked for the gnat, and was told that he was also out. He then asked for the midge, and was told that he was also out. He then asked for the sandfly, and was told that he was also out. He then asked for the blackfly, and was told that he was also out. He then asked for the horsefly, and was told that he was also out. He then asked for the deerfly, and was told that he was also out. He then asked for the bee, and was told that he was also out. He then asked for the wasp, and was told that he was also out. He then asked for the hornet, and was told that he was also out. He then asked for the yellowjacket, and was told that he was also out. He then asked for the ant, and was told that he was also out. He then asked for the termite, and was told that he was also out. He then asked for the cockroach, and was told that he was also out. He then asked for the beetle, and was told that he was also out. He then asked for the weevil, and was told that he was also out. He then asked for the grub, and was told that he was also out. He then asked for the worm, and was told that he was also out. He then asked for the caterpillar, and was told that he was also out. He then asked for the butterfly, and was told that he was also out. He then asked for the moth, and was told that he was also out. He then asked for the miller, and was told that he was also out. He then asked for the baker, and was told that he was also out. He then asked for the candlestick maker, and was told that he was also out. He then asked for the undertaker, and was told that he was also out. He then asked for the coroner, and was told that he was also out. He then asked for the jury, and was told that he was also out. He then asked for the judge, and was told that he was also out. He then asked for the lawyer, and was told that he was also out. He then asked for the doctor, and was told that he was also out. He then asked for the preacher, and was told that he was also out. He then asked for the teacher, and was told that he was also out. He then asked for the student, and was told that he was also out. He then asked for the scholar, and was told that he was also out. He then asked for the fool, and was told that he was also out. He then asked for the idiot, and was told that he was also out. He then asked for the lunatic, and was told that he was also out. He then asked for the madman, and was told that he was also out. He then asked for the maniac, and was told that he was also out. He then asked for the devil, and was told that he was also out. He then asked for the angel, and was told that he was also out. He then asked for the saint, and was told that he was also out. He then asked for the sinner, and was told that he was also out. He then asked for the publisher, and was told that he was also out. He then asked for the author, and was told that he was also out. He then asked for the reader, and was told that he was also out. He then asked for the writer, and was told that he was also out. He then asked for the printer, and was told that he was also out. He then asked for the binder, and was told that he was also out. He then asked for the paper, and was told that he was also out. He then asked for the ink, and was told that he was also out. He then asked for the pen, and was told that he was also out. He then asked for the pencil, and was told that he was also out. He then asked for the eraser, and was told that he was also out. He then asked for the rubber, and was told that he was also out. He then asked for the eraser, and was told that he was also out. He then asked for the pencil, and was told that he was also out. He then asked for the pen, and was told that he was also out. He then asked for the ink, and was told that he was also out. He then asked for the paper, and was told that he was also out. He then asked for the binder, and was told that he was also out. He then asked for the printer, and was told that he was also out. He then asked for the writer, and was told that he was also out. He then asked for the author, and was told that he was also out. He then asked for the publisher, and was told that he was also out. He then asked for the sinner, and was told that he was also out. He then asked for the saint, and was told that he was also out. He then asked for the angel, and was told that he was also out. He then asked for the devil, and was told that he was also out. He then asked for the maniac, and was told that he was also out. He then asked for the madman, and was told that he was also out. He then asked for the lunatic, and was told that he was also out. He then asked for the idiot, and was told that he was also out. He then asked for the fool, and was told that he was also out. He then asked for the scholar, and was told that he was also out. He then asked for the student, and was told that he was also out. He then asked for the teacher, and was told that he was also out. He then asked for the preacher, and was told that he was also out. He then asked for the doctor, and was told that he was also out. He then asked for the lawyer, and was told that he was also out. He then asked for the judge, and was told that he was also out. He then asked for the jury, and was told that he was also out. He then asked for the coroner, and was told that he was also out. He then asked for the undertaker, and was told that he was also out. He then asked for the candlestick maker, and was told that he was also out. He then asked for the baker, and was told that he was also out. He then asked for the miller, and was told that he was also out. He then asked for the moth, and was told that he was also out. He then asked for the butterfly, and was told that he was also out. He then asked for the caterpillar, and was told that he was also out. He then asked for the worm, and was told that he was also out. He then asked for the grub, and was told that he was also out. He then asked for the weevil, and was told that he was also out. He then asked for the beetle, and was told that he was also out. He then asked for the cockroach, and was told that he was also out. He then asked for the termite

PENNSYLVANIA DUTCH

HONEST AS THE DAY IS LONG, BUT VERY EXACTING

The Peculiarities of a Curious People. Customs Before the War—Opposition to the Common School System—Few Out side Alliances.

"There is not a more curious people under the sun than these same Pennsylvania Dutch farmers Their ancestors were the pioneer settlers in one of the most fertile sections of Pennsylvania, and the superstitious customs and antipathies of the fathers are still held by the sons The war of the rebellion did more to dispel the traditions of the Pennsylvania Dutch than anything in their history but go among them in the back countries where their farms are isolated from towns and you will find them still firm believers in spooks witches and charms and strong in their doubts of the necessity of common schools They are as honest as the day is long and the most close fisted and exacting in a bargain of any people in the world Driving long distances to market, they will haggle over a dime in a bargain that involves probably the sale of hundreds of dollars worth of produce and if assured by going ten miles farther they will be able to sell their goods and make the extra ten cents, they will not hesitate a moment to take the journey The extra time and labor they do not take into account

'From the earliest days of the Pennsylvania Dutch farmers they have regarded manual service as the duty of women It is by no means an uncommon sight to see, in passing these back farming regions the women working in the fields as well as the men not only hoeing and harvesting but following the plow or harrow This idea that women shall have no mission beyond menial labor is well illustrated by the fact that many a domestic drudge in the town families is the daughter of some farmer rich enough to buy her employer over and over again I have a servant in my house whose father is one of the best known Dutch farmers in eastern Lehigh county and is worth at least $50 000

"Before the war the old Dutch farmers held to the custom of their fathers which prompted them to never refuse to extend financial aid to another, and that without exacting written obligation or interest If one farmer needed a few hundred dollars he went to any neighbor whom he knew had the money The loan was at once forthcoming the borrower naming a certain day and hour on which the money would be repaid If he failed to keep his word he was forever in disgrace, and no one was bound to respond to his request for aid again Defaults in payment of these unsecured and unremunerative loans were very rare so sacred was the verbal contract held The scarcity of money that came with the early years of the war and the premium that gold commanded, sent speculators through the Pennsylvania Dutch farming regions, and the cupidity of the farmers was soon awakened, and they for the first time began to realize profit from the use of their money Then the old custom of helping one another without some return of the favor was gradually abandoned, and the bond and mortgage took its place As the Dutch farmers, as a class are seldom in need of borrowing and are suspicious of outsiders in making loans the existence of fortunes in stockings and coffee pots may be further explained

"When the common school system was first proposed although it was the scheme of Pennsylvania Dutch legislators and executives, the farmers were a unit in opposing it After it was authorized by law its machinery in many of the districts of the Dutch counties necessarily passed into the control of its opponents Their policy was to establish as few schools as possible keep them open only a few weeks in the year and employ only such teachers as were willing to serve at the lowest possible wages Many old timers have not modified their opposition to the common school yet and will not accept its benefits The consequence is that there are whole communities where nothing but German is read written or spoken It is a characteristic of the race to preserve their language which is a quaint combination of English and German

'The one great characteristic of the Pennsylvania Dutch is their regard for and strict attendance at church No matter how far the nearest church may be away, the farmer and his family never miss a Sunday's service A man may offend against law in other ways and be forgiven, but if he neglects his church he is at once placed under the ban of society The Pennsylvania Dutch are proud of their parts, and they adhere closely to old forms They are the severest of Protestants Politicians understand and use his love of church among the farmers and a candidate going among them and making ostentatious show of his church connections and being able to quote from the Scriptures, captures the hearts and votes of the simple minded Dutchmen

"Probably nowhere else in the country are the social pastimes of the farmers preserved and indulged in to such an extent as they are among the Pennsylvania Dutch The apple cut the corn husking the quilting bee, the old fashioned country dance furnish the amusement and recreation to the buxom Dutch maidens and lusty swains to-day as they did to those of hundreds of years ago The dances are kept up from early evening until daylight There is no going to bed after a dance The women go at once to their household duties and the men to their labor in the field the same as if they had slept as usual, from candle light to candle light according to the old Dutch custom Work indoors and out begins as soon as there is light enough to see and continues until it is too dark to see, winter and summer

'The Dutch families denounce and disapprove of all marriages that will destroy the purity of their blood and hence the marriage with people of any other race are very rare This account for the remarkable preservation of the language the customs and the traditions of their forefathers among the people surrounded as they are by influences of the highest modern thought and example But in spite of their exclusiveness and tenacity in the course of the forty years and upward since the close of the war the advance of the old fashioned Dutch farmers into intensified agriculture has been marked and they are now in the front rank of the most progressive farmers in the region which they occupy Their thoroughness in husbandry is well illustrated by the Pennsylvania barn, the like of which for size and convenience cannot be found elsewhere in the country

The power of thought is said to be a branch of electricity

Boys let liquor severely alone Cost boy tobacco at first Guilty, Cal

ONE OF BRAZIL'S AFFLICTIONS

A Terrible Plague of Mice With Extraordinary Appetites.

In the colony of Lorrenco Brazil in the months of May and June 1876 mice suddenly appeared in enormous numbers They invaded the grain fields in such large numbers that the corn seemed literally alive with them, destroying in a few days everything that was edible and where but a short time before bushels of grain might have been harvested not an ear remained and the noise produced by their nibbling and chumbling was audible for a considerable distance After the corn fields were devastated the potatoes next received their attention Only the largest were eaten in the ground such as were transportable were carried away and hidden in hollow trees or other retreats for future use Gourds and pumpkins even the hard rind were gnawed through and eaten Of green food such as clover oats barley not a leaf was left standing even weeds were cut down and the inner parts eaten out

In the house the struggle for existence of these long tailed invaders was truly amazing In many of the dwellings hundreds were killed in a single day The cats could contribute but little aid in fighting such a plague for not only were many of the rats so large that it would have been an unequal contest but by their great number they drove the cats actually from the house so not to return until the plague was passed Nothing except what was composed of iron stone or glass was spared from their destructiveness Furniture clothes linen books everything—here the traces of their teeth They gnawed the hoofs of the cows and horses in the stables literally ate up fatted hogs and often bit away the hair of persons during sleep They penetrated all apartments and gnawed their way through boards and walls of houses Ditches that were dug about granaries did not suffice the mice would climb over each other and thus reach the top

The foregoing account of one occurrence in Lourenco will suffice to show to what an extent the plague reached The same province had suffered similarly in 1841 and 1853 and in all probability will again in 1889 Similar plagues though far less in extent have occurred in Europe in which the field mice unaccountably appeared in greatly increased numbers One may well think what would be the result were these little almost insignificant, creatures everywhere in such wise to take the ascendency When one considers that an average of every one or two months from five to eight young are born and that these young became mature in a few months themselves he will be surprised to know that a single pair of common field mice in the course of a single summer would increase to 23 000 rodent. Could all the conditions which now keep them in check be removed every living thing on earth would be consumed in half a dozen years —Science

Pigeons for Shooting Matches

A reporter curious as to the purpose for which so many live pigeons in an advertisement were needed called at the above address and elicited from the advertiser the information that they are used to supply gun clubs at their shooting matches

"How many birds are used at a match of this sort?'

'Well from 500 to 800 for a shoot, of course more are often used for a big match but that is about the average The various gun clubs about Brooklyn hold shooting matches throughout the year and use up in that space of time a surprising number of pigeons—30 000 at least There are three firms here that supply them, including myself We get our pigeons from all parts of the country through agents who drive through the farming districts and thus gather large numbers from the farmers There are no breeders who make a specialty of supplying birds to shoot at although some breeds are better for this purpose than others The Antwerps for instance are preferred, because they are quick fliers and difficult to shoot I can show you pigeons that start so suddenly from their positions that it is almost impossible to hit them They are trained especially Of course, these furnish better sport for the marksmen

How large a proportion of the pigeons escape unhurt?

'Fully one third The rest are either killed outright or so badly wounded that they can easily be caught and dispatched while the law requires to be done Where they are not hurt badly enough to prevent their escape they are followed by retrievers and an end put to their sufferings

What is done with the dead birds?

They are sold to the restaurants —Brooklyn Eagle Interview

How Turpentine Is Gathered

A turpentine farm must be seen to be appreciated When a farm is first pitched the boxes are cut one to three in a pine according to size The trees are counted into crops of so many thousand and this is called a virgin crop The queer little gauge called a buck is then brought to bear and a streak is cut above the box which is simply a deep oval notch pointing downward so as to lead the gum which exudes into the box below These boxes are made to hold about a quart This first run is as clear as oil and is the finest of all After rains, dipped out with a paddle it is distilled and the hard resin left is sometimes as white and clear as glass It is very beautiful and brings a good price in the great naval stores markets Second crops gum is not so good in quality but runs in quantity Third crops when the hacking have made the scar high up are still poorer and from then on the crops hardly pay for working —Boston Budget

The Jewels of France

Mrs Procter vice president of the Singer Sewing Machine company was walking in Broadway only a few days ago. He has just returned from a summer in Europe Most of his time was spent in France where his daughter spent her honeymoon He has been in Paris often and knows the country as its own inhabitants It is making the jewels that they have become famous for and they have a right to believe it would ruin them if they sold their productions to the Russian nobility and gentry who pay fabulous prices for the trinkets that they wear on state occasions Mr Procter showed me a pair of diamond shoe buckles which he had made for the Empress Eugenie which were valued at $100 000 and which were sold to the Russian nobility for $150 000 —New York Tribune

Justice Waite's Cozy Den

Preceded by my host I left the parlor, and at his invitation went up to "the den," as he calls it He, a man of 70, ran up the long flight of stairs as nimbly as a boy of 17, and as we ascended he explained that this was his workshop The den is over the dining room and is an ideal place of work Well lighted and well heated, tastefully carpeted and papered it is a charming apartment A bright fire glows and sparkles in the grate a rich warm rug is in front of it, and the large table is drawn up close so as to get the full benefit of the heat The desk is piled with legal looking papers, from out of the half open drawers peep others of the same character and on a little clear space stands a half emptied coffee cup

As for books, there are hundreds of them all arranged in precise rows in the bookcases and covered in conventional sheep skin They are all law books you see no novels or poems no newspapers scattered around In every available spot on the walls where the bookcases do not interfere are hung engravings of Judge Waite's predecessors large photographs of Webster Clay Grant Hayes and other distinguished men From the top of a huge bookcase a great stuffed owl—that emblem of pompous wisdom—looks wisely down, as if sitting in judgment on the chief justice and his visitors It is in this cozy room that Justice Waite does most of his work —Cor Philadelphia Call

The Mormon and His Wives

Among the more well to do Mormons in most cases each wife has a house for herself and children and the common husband passes a week at a time in each establishment Social etiquette demands that a man shall take with him into the world and its festivities the wife with whom he is living at the time at which an entertainment is given The invitation is therefore addressed to him and it is understood that only the wife who enjoys at the time shelterin him shall accompany him The same rule applies to any theatrical performance or amusement

We were driving, with one lady who, desiring to speak to her husband on some important business went to the house of another wife where he was for the time living, and finding that he was at breakfast with her left us in the drawing room and, stepping into the breakfast room transacted her affairs, and in five minutes rejoined us with a perfectly placid face This lady assured us that between herself and the seven other wives perfect love and concord reigned If you saw us together you would see how fond they are of me she said But though she introduced us to many of her friends and some of her husband's daughters by other wives she did not give us an opportunity of witnessing proofs of an affection which seems to women of the Gentiles so impossible and unnatural —Cor Boston Transcript

The Richest American Actress

Lotta owns in her own name and without incumbrances the Park theatre in Boston and the International hotel property in front of that place of amusement for this she paid $160,000 in cool cash in addition to $25 000 that she paid to Henry L Abbey for the movable property it contained such as scenery furniture carpets the opera chairs and gas fixtures The theatre is said to be the best stocked in this country There are over twelve complete sets of stage furniture one costing $600 another $300, and so on

In addition to the scenery in the theatre over forty complete sets were found stored in an outside warehouse All the 'properties' were estimated to be worth not less than $50 000 so that prudential Miss Lotta and her manager financial eye were not driving a bad bargain In addition to this Lotta has $100 000 invested in different manufactories and dwelling houses in New York and Harlem She has one house and lot covering nearly a square and originally costing $90 000 She has a house and property on Staten Island and in Akron Chicago, Kansas City and San Francisco Add to all this the $100 000 worth of jewelry and you'll see that the sum of $1,000 000 does not fully represent her possessions —Boston Letter

A Sure Financial Sign

Col Gabe Wharton two or three years ago was sent to Mexico by a syndicate of New York capitalists including Mr Seligman the famous Hebrew banker who wanted to build a rail road to that country Col Wharton was not pleased with the outlook and reported to the company that the prospect did not justify the expense Mr Seligman who was much interested and thought that great fortunes were to be made in that part of Mexico was considerably disappointed He thought perhaps Wharton had not in to mind himself sufficiently on the resources of that country and so expressed himself

'Colonel' he asked 'why do you think our railroad wouldn't pay?'

Well the fact is Mr Seligman said Wharton when I went down there to study the industrial status of the country I was immediately struck by the fact that there were no Jews there Where there are no Jews there is no business enterprise and no prosperity

Mr Seligman was immensely pleased with the keen response —Louisville Post.

Marston the English Poet

Philip Pourke Marston the English poet novelist and essayist whose death occurred recently came of a poetical family His uncle Dr John Marston was a poet and dramatist in the Elizabethan days and his father Dr Westland Marston was the author of several poems of merit Philip Marston was born in London in 1850 He was handicapped in his boyhood and Miss Naylock—his godmother by the way—addressed a poem to his baby hup which began

Lose at once with the bright fairies a

Philip Marston

Through an accident received while playing his eyes were injured when he was but 4 years old and his vision was impaired As he approached manhood he became totally blind As an author he was since fifty with the first Known for years favorite contributor to the Frank Leslie publications

Forgetful Young Married People

A California man was so completely beside himself on his wedding day that he forgot the name of the woman he was about to marry and in order to hear out the time to wait before he could remember it long enough to get a license New York Sun A man in a western state found a new bonnet on the front steps one morning sent her husband to the store to get it and told his little son to tell his mother that he had left it there No harm done Mr Smith took it all right when he got home the poor child having forgotten that she was married only a few hours before her maiden name —New York Graphic

SPIES OF AFRICA.

A COUNTRY WELL SUPPLIED WITH ALL SORTS OF INSECTS

The Ways of the White Ant—The Remarkable Hottentot God—Grasshoppers, Locusts Moths and Butterflies The Crocodile—Venomous Snakes

The termites or white ants, build for themselves houses or hills of an average height of three feet above the ground and three feet diameter at the base conical in shape and sometimes adorned with one or two pinnacles In rare cases the hills rise to a height of four or five feet, the substance of which they are constructed earth mixed with a secretion from their own bodies, being as hard as cement Mixed with water it is used as a mortar in laying bricks and as a covering for the floors of kaffir huts and the houses of Dutch inhabitants It makes a strong water and damp proof floor The ant houses in the interior are divided into apartments connected by galleries The ants have among themselves regular guards and soldiers who when a breach is made in their dwelling, rush forth in its defense and muster the working ants who cannot in enough are without eyes, to repair the damage and in a surprisingly short time the swarms of ants will have effected all repairs and everything will be right and quiet again An animal dies on the veldt soon the vultures will have torn off his hide and devour all of it except the bones then the ants in their turn clean and polish those so that within twenty four hours after death there will remain only the bones, smooth and polished inside and out and what was the day previous a living animal is now a disjointed and whitened skeleton

A book could be written on the various species of ants but let us pass on to some of the other insects which abound in Africa Here I can say a word in favor of the detested mosquito In south Africa he is quite decent He only bites during the day and at sunset unlike his American cousin, goes to sleep and gives you a rest As to fleas they are found in legions and are as active and bloodthirsty as any in the world

Sitting in my room one evening reading, my attention was drawn to a remarkable looking insect, which sat upon his haunches before me It was of a bright emerald green color, three inches long, and evidently of the grasshopper species It had a face like a death's head with large, protruding eyes which it rolled about in a most comical manner Its forelegs resembled arms with hands, which it held up on either side of its face like a horrified old woman Altogether it is a most ludicrous insect It is called by the inhabitants the Hottentot God The Kaffirs are very superstitious about it believing that it is the forerunner of death It is harmless unless annoyed, when it will show fight

Of grasshoppers and locusts there are many sorts from those that are six inches long and armor plated like a mail from head to little wee things hardly perceptible All of them however, are terribly destructive to vegetation Moths and butterflies are innumerable, some of them are very beautiful as they flash among the flowers in the bright African sunlight, while others are of a more somber hue We must not forget the destructive fish moth, who finds out all woolen garments, and to your utter dismay when a cold snap comes on and you think you have a nice warm garment to put on giving it a shake to dislodge the spiders scorpions and other disagreeable tenants who like to take up their abode in all put away clothing to find it fly off in dust, and instead of what you expected you have a fine lace worked article useless even if ornamental Spiders there are from those as large as a pigeon's egg to the smallest conceivable size, venomous and terrible in their bites, lurking in all sorts of hidden places One of the most dangerous of the species is a small round bodied fellow whose favorite haunt is in outhouses and in closets, and whose bite is very painful and poisonous Scorpions are plentiful everywhere In fact with those insects that I have mentioned and others not enumerated the dweller in Africa needs to keep his eyes open, but, like men who work in powder factories or similarly dangerous places one becomes accustomed to all these deadly insects, and a scorpion, centipede or tarantula is brushed off in a cool matter of fact way, crushed with the foot and nothing more thought about it

The largest and most dangerous although not the most numerous, reptile in Africa is the crocodile Infesting the banks of the numerous rivers and lagoons, he lies in wait for his prey and seizes on cattle deer and human beings His favorite repast however, is a dog If one is howling or barking in the neighborhood the crocodile is alert and on the lookout for him and if he is caught short work is made of him Resembling the crocodile in appearance, although in miniature is the iguana a harmless reptile which, however is death to snakes This reptile lives in holes in trees, and is rather pretty in color Next come the lizards plentiful and harmless Then the chameleon, changing his color to that of the object on which he may be resting It is quite the thing in Africa to keep one or two on a suspended branch of a tree in your room, as they devour an immense number of flies and are useful in that way When annoyed the chameleon will utter a short bark and spit at his assailant.

The most dangerous and most plentiful pests of this country are the many species of snakes First in size comes the python or boa constrictor, although not mounting the immense size of his South American conquerer, he is a fellow to keep away from This snake is found mostly in the low country adjoining the coast, and particularly on the sugar estates It grows to a length of 15 or 18 feet but is not considered very dangerous Then we have the tribe of mimambas, black, brown and green These snakes will not only show fight to a man but will pursue him, even if mounted In attacking they rear themselves up and a snake 6 feet in length will carry its head 4 feet from the ground waving it from side to side and traveling as fast as a horse can run Their bite is sure and sudden death The cobra is another dangerous snake living concealed and biting when least expected Its bite is deadly

Adders are plentiful the puff adder being one of the most venomous The night adder is a small diminutive snake, not more than 8 to 10 inches in length, which crawls around in the night and is extremely dangerous Water snakes are also found in all rivers ponds and lagoons There are plentiful and are said to be poisonous but I never knew of any one being bitten by one of them Snakes are to be found everywhere when least expected —Natal Colonist Sunday Chronicle

The refusal of the Beeches to use crape or to wear any heathenish black may have its effect on society mourning

TECHNICALITIES OF THE STAGE

A Stage Carpenter Talks of the Nomenclature of Stage Setting.

It sometimes happens that an actor or an actress has to go into a strange theatre, interview the master carpenter, and tell him how the stage should be set for the play in which he or she appears As a rule in five minutes their ignorance is displayed The terms are simple enough and even little experience would make one familiar with them.

'In the stage itself An ordinary stock theater has three center traps' Two are arranged in the middle of the stage one opposite each entrance, as the spaces between the wings are called Then there are two 'quarter traps —small square apertures on the extreme right and left, and two or three sinks' which are the long narrow hinged traps stretching across the stage and intended for the raising or lowering of scenes The stage is covered with cloths' divided into the 'green baize the carpet and the ground cloth or canvas painted to represent grass or tile pavement, or what not The wings, to which I have referred are the narrow scenes at the side of the stage one projecting in advance of the other They are classified as 'wood wings' 'garden wings' 'architectural wings' and 'water wings,' the latter consisting of sea scenes representing just sky and water The 'tormentors' are the wings placed close to the proscenium arch, which form a sort of a frame to the picture behind 'Borders' are strips of painted canvas hanging horizontally over the stage and matching the wings There are 'sky borders' 'foliage borders' 'drapery borders and arch borders' the latter being, as the name implies cut out in the form of an arch to give apparent concavity to the sky

'Scenes are divided into 'flats' which are run on from each side of the stage meeting in the middle, backings,' which are seen through doorways or window openings and 'drops,' which are simply painted canvas hung on a roller Then there are set pieces which are small portions of a scene disposed about the stage, such as 'set rocks,' in the form of a bluff or large bowlder 'tail rocks' a piece slanting down to nothing and representing small rocks and foliage, and 'ground rows' showing grass or low, creeping foliage 'Cut woods are scenes showing trees and shrubs, and cut out so as to show the 'drop' or 'backing' behind 'Set trees' are single trees cut out of flat canvas or in some cases built up to represent a natural tree trunk Set waters' are strips painted to represent waves The constructive part of the stage includes the stage proper, the flies, which are the galleries at the sides above the stage from which the scenery is worked the rigging loft, which is above the flies, and the bridge which runs across the back of the stage The grooves are the guides in which the flats and wings run while the paint frame is generally placed at the back of the stage and consists of a bridge in front of which the scene to be painted is raised or lowered by pulleys

As to lights they include footlights, the border lights, which are rows of gas jets overhead the bunch lights a collection of burners mounted on a movable stand so as to be readily moved about, 'ground lights' placed just clear of the stage and strip lights,' or movable gas gets, intended to be hung on hooks at any desirable height and easily stripped' or taken down These are only a few of the technical terms in use behind the scenes but they include I think the more important definitions —Stage Carpenter Gossman in New York Tribune

Upward Growth of Continents.

The notion that the ground is naturally steadfast is an error—an error which arises from incapacity of our senses to appreciate any but the most palpable of its movements The idea of terra firma belongs with the ancient belief that the earth was the center of the universe It is, indeed by their mobility that the continents survive the unceasing assaults of the ocean waves and the continuous down wearing which the rivers and glaciers bring about Were it not that the continents grow upward from age to age, at a rate which compensates for their erosion there would be no land fit for a theatre of life If they had grown too slowly, their natural enemies, the waves and rain would have kept them to the ocean level If too fast, they would lift new surfaces into the regions of eternal cold As it is, the incessant growth has been so well measured to the needs that for a hundred million years, more or less the lands have afforded the stage for prosperous life

This upward growth when measured in terms of human experience, is slow, it probably does not succeed on the average one foot in three or four thousand years The rate varies in times and places Under varying conditions as when a glacial sheet is imposed on the continent —as it was, in the immediate past, in the northern part of North America—a wide area of the ice laden land sank beneath the sea to recover its level when the depressing was removed Still the tendency of the continents is to elevation and even the temporary sinking of one portion of their area is probably in all cases compensated by uplifts in another part by which new realms are won from the sea —Scribner's Magazine

Fifth Avenue Doomed

Mrs Paran Stevens who has been sued for damages by Miss Gibbons a former tenant maintains herself sturdily as a society leader despite her humble origin and peculiar ways This is partly due to her wealth partly to her connections with the English nobility and partly to her own merry wit She can say as many laughable things in an hour as most society women do in a year When she built the Victoria hotel just across Madison square, she had the lower floor fitted up for stores Pierre Lorillard Jr the millionaire tobacconist was much grieved when he saw these preparations and meeting Mrs Stevens one evening he said

'I see, Mrs Stevens, that there are to be shops under the new hotel, and I am very sorry Don't you think we should try to keep our dear old Fifth avenue free from trade? There are too many shops on the avenue already'

Mrs Stevens with just the suspicion of a twinkle in her eyes replied

'Oh I don't think you will object, Mr Lorillard when you see the building finished There will be a tobacco store in the corner

The people who shrunk with sensitiveness from the elbow touch of trade could only shrink and lament and move away They could not oppose the movement any more than King Canute could stop the flow of the tides —Clara Belle's Letter

An Interesting Paragraph

The following interesting paragraph was found in the notebook of a recently deceased operatic manager In all my forty years experience I never knew a prima donna to be sick or have a cold on the day she was to have a benefit.

QUEER STAKES

Gambling for Liberty on the Pacific Coast

"I have heard of queer stakes in my time," remarked a Pacific coast man, as the party showed signs of breaking up but I think I can discount anything of the sort in my own experience I was playing cards in Georgia some years ago and became involved in a dispute with a native that sent him to the hospital and me to the jail There was a strong prejudice against gamblers in the vicinity and my lawyer told me I was in very tight fix Inside the best of the situation and managed to get on good terms with the sheriff—a typical Georgian and by the way a pretty good fellow One day I discovered by accident that he was a great faro bank fiend It seems that he had been quite wealthy at one time but had lost all his property against the game, and would walk ten miles through a swamp to get to play That just suited me I chalked out a lay out on my cell floor got an old deck of cards and dealt faro for him We used buttons for chips and as would squat outside my grated door and tell me where to place his bets In a few days I had all his ready cash Then he sold a mule and lost that It is too tedious to tell it in detail but he lost by bet His stock all vanished Then he put up his watch and chain and suit of clothes I won them and made him poke them in through the grate In a week my cell looked like a country store I had boots hams, a pair of scales all the sheriff's office stationery a barrel of flour a saddle and a feather bed At last he came in and said

John I'll tell you what I'll do You have won everything I can move except the kids and old woman and now I'll play a game of seven up for all I've lost against your liberty'

It's a go'

'We played through the grates I tell you it was exciting It was neck or nothing with me, and you could hear the old sheriff breathe clear over in the next lot We got six apiece and it came to my deal I turned a jack

'That puts you out' said the sheriff unlocking the door 'Now get out

He claimed that the conditions of the game didn't bar him from taking a shot at me and as I went over the fence he let off a young cannon in my direction I guess though that that last pull made him nervous for the load went over my head and crippled a darky in the cornfield I didn't stop to inquire how badly he was hurt —El Paso Letter in New York Sun

Companions in Misery

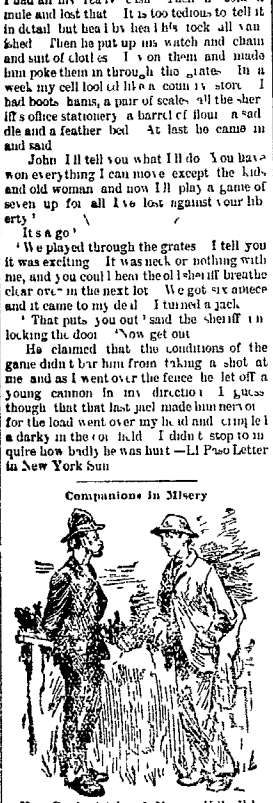

Van Daub (lately of Murray Hill—Why De Binks, what brought you into the wilderness? Was it a woman too?

De Binks—Exactly I fled from civilization because I could not marry Maud De Peyster Spoopendyke

Van Daub—And I because I did marry her! Shake! (They shake) —Judge.

'The Oldest Inhabitant'

"I've seen a mother sigh too" sniffled the old man taking a fresh chew of tobacco

Have you noticed the amount of swallow the sparrers are puttin inter their nests this year? That's a sure indication that it's goin' to be a cold spring. The last time I seen the sparrers lugging' hedquilts and old mufflers to their nests there were only three seasons in the year It was winter until July then there were three months of spring and then it was winter again All the garden truck that was planted didn't come up until the following year, when the fruit trees bore two crops"

'That was some time ago, wasn't it?' asked the driver with a wise look

Yes several years ago—nigh onto forty I reckon replied the old man

Then there's been more winters than summers in this country eh'

'Nop bout ten teen years after that I noticed that the sparrers built two nests instead of one These nests were joined together by little avenues of dried grass. The she sparrers would hatch a brood in one nest and then walk through the avenue to the other nest and go to hatchin again while the he bird would tend ter the youngsters in the first nest. The season was so long that the sparrers hatched from May to May, and that's the reason why we've got so many sparrers terday

'Then there was no winter that year' whispered the driver

"Not a flake replied the old man People died of summer complaint all that year' —Chicago Herald

He Guessed He Wouldn't Like It

"Say Mr Barker I want to say something to you that I don't like to say

"Well what is it Sammy? Spit it out"

"Why I hear that you are most too free with my wife.'

"Who told you so?

Why, she did I got it out of her that you told her you loved her, and she said he loved you I don't think that's right Mr Barker"

"No Sammy I think it isn't right also She had no business telling tales out of school How would you like it if you had another divinity, and she'd go and tell her husband what you said to her Would you like that?

"No I guess I wouldn't like it"

"Well then you just tell your wife that I say there's nothing in it and for her to keep quiet. Understand?

"Yes sir I'll tell her"—Kentucky State Journal

Truly Unchristian

Lawyer—Now then young fellow what is your name? Witness—My name is Wipe dunks. Lawyer—What is your christian name Mr Wipedunks? Witness—Haven't any Judge—No trifling in court young man Answer the attorney's question He has asked you what your given name is Witness—No he hasn't Judge If he had I would have told him. I have a given' name but not a christian name Judge—What is it? Witness—Ingersoll Paine —Chicago Tribune

Strengthening His Memor

What are you reading Bromley?

-Holbrook on 'How to Strengthen the Memory'"

"It's all bosh Darrin— I've a better plan than any he suggests."

"How do you strengthen your memory, Bromley?"

I ask my wife every time I come home if I got what it was that she had asked me to go for her during the day"—Philadelphia Call

WORSE THAN SMALL POX

A Great Danger Which Measles an Unsuspicious Public

The Brompton Hospital for consumptives, in London, reports that over fifty people out of every hundred consumptives are victims of constipated or inactive kidneys

Consumption is one of our national disease, and the above report goes to prove what has often been said in our columns during the last eight years that kidney troubles are not only the cause of more than half of the cases of consumption, but of ninety out of every hundred other common diseases They who have taken this position made their claims after elaborate investigation and their proof that they have discovered a specific for the terrible and stealthy kidney diseases which have become so prevalent among us is wise and convincing.

We have recently received from them a fresh supply of their wonderful advertising They have challenged the medical profession and science to investigate They have investigated and those who are frank have admitted the truth of their statements They claim that ninety per cent. of diseases come originally from inactive kidneys that these inactive kidneys allow the blood to become filled with uric acid poison, that this uric acid poison in the blood carries disease through every organ

There is enough uric acid developed in the system within twenty four hours to fill a dozen men

This being a scientific fact, it requires only ordinary wisdom to see the effect in active kidneys must have upon the system

If this poison is not removed it ruins every organ If the bowels stomach or liver become inactive we know it at once, but other organs help them out If the kidneys become constipated and dormant, the warning comes later on and often when it is too late because the effects are remote from the kidneys and those organs are not suspected to be out of order

Organs that are weak and diseased are unable to resist the attacks of this poison, and the disease often takes the form of and is treated as a local affliction, when in reality the real cause of the trouble was inactive kidneys

Too many medical men of the present day hold what was a fact twenty years ago that kidney disease is incurable, according to the medicines authorised by their code Hence they ignore the original cause of disease itself and give their attention to useless treating of local effects

They dose the patient with quinine, morphine or with pills and other physics, hoping that thus nature may cure the disease, while the kidneys continue to waste away with inflammation ulceration and decay, and the victim eventually perishes

The same quantity of blood that passes through the heart passes through the kidneys If the kidneys are diseased the blood soaks up this disease and takes it all through the system Hence it is that the fame is made that Warner's safe cure, the only known specific for kidney diseases, which is sold so largely by all dealers cures 90 per cent of human ailments, because it, and it alone is able to maintain the natural activity of the kidneys and to neutralize and remove the uric acid, or kidney poison, as fast as it is formed

If this acid is not removed there is inactivity of the kidneys, and there will be produced in the system paralysis apoplexy, dyspepsia consumption, heart disease, headache rheumatism pneumonia, impotency and all the nameless diseases of debilitated women If the poisonous matter is separated from the blood as fast as it is formed these diseases, in a majority of cases would not exist

It only requires a particle of small pox virus to produce that vile disease, and the poisonous matter from the kidneys passing all through the system and becoming lodged in different weak points is equally destructive although more disguised

If it were possible for us to see into the kidneys and how quickly the blood passing through them goes to the heart and lungs and other parts of the system carrying this deadly virus with it all would believe with us that what has so often been stated in advertisements in these columns, that the kidneys are the most important organs in the body

They may regard this article as an advertisement and refuse to believe it but that is a matter over which we have no control Careful investigation and science itself are proving beyond a doubt that this organ is, in fact more important than any other in the system as a health regulator, and as such should be closely watched for the least sign of disordered action

SIGNS OF THE TIMES

Nearly $5 000 000 worth of candy was made in California the past year

In Kentucky last year nearly 5 000,000 bushels more of corn was raised than 1888

The Penobscot ice crop is estimated at 150 000 tons for the season notwithstanding the unfavorable weather

It is estimated that the cotton crop of the year is 6 000 000 bales. The quality is very superior to that of last year

The Mexican Telegraph company's gross earnings for 1889 were $221 001 expenses, $89 290 dividends $21,750, and surplus, $68,746

Beer making is carried on to a great extent in Russia, the annual production being valued at two and a quarter millions of dollars

Vagabonds All

A distinguished literary man of Oakland stood up in the police court to answer to the usual charge of vagrancy 'I object your honor, he said with dignity "to this persecution of gentlemen who follow the profession of letters and— I understand," interrupted the judge, 'that you were found sleeping under a doorstep, that you have no visible means of support and that you have been seen under the influence of liquor" 'What of it?' cried the prisoner Though I am as poor as Richard Savage when he made his bed in the ashes of a glass factory, as drunken as Diel Steele, who was full nine-tenths of his time as ragged as Goldsmith when he was on his fiddling tour as immoral as Byron, as dirty as Sam Johnson as —— "there, there' cried the honor impatiently, I've no doubt you're as much as are a disreputable lot, and I shall deal with you in such a manner as to cause them to get Oakland a wide berth. Sixty days with hard labor Mr Clerk, furnish the constable with the names of the vagabonds mentioned by the prisoner —San Francisco Post.

NEWSPAPERARCHIVE®
NEWSPAPERARCHIVE®

LOCAL NEWS

—Mason Bros are now taking out their first kiln of tile for 1887

—Conrad Jacobs and Orin Hart were licensed to marry Saturday last

—Miss Maggie Leonard has returned from Oberlin for her vacation

—The county commissioners were out on the Prairie Run ditch Wednesday

—John Stanley of St Louis, Mo is visiting with his brother Chas Stanley

—Michael Haley received his last and final *nutter the town i quets on Monday*

—Dick White of Kenton was in the city Saturday night living about the usual

—Buddy Bishop goes to Upper Sandusky next week to begin the base ball season

—Mrs Jacob Blackford of Cleveland O Monday to attend the funeral of a relative

—I S Cummin and wife were at Findlay Wednesday seeing the booming Grey hounds

—Joel Walters has been ill for more than a week, and is barely able to be around now

—I W Clark of Cleveland was visiting among friends and relatives a part of last week

—Miss Mary Harding returned to Columbus Monday morning after a couple weeks vacation

—Charles Watkins of Delaware, was in the city Tuesday visiting his uncle Thomas Watkins

—Miss Jennie Emery of Bellefontaine was the guest of Miss Stella Tristram on east Center street

—Express Messenger Darling has changed his residence from south Main street to south West street

—The Probate court has appointed Daniel Seiter administrator of the estate of James H Sutton deceased

—Frank Harshberger was the guest of Joe Ross at Bucyrus Sunday Al Martin accompanied Frank

—Miss Ivy Newton and daughter of Sidney are visiting J J Hane and family, on east Center street

—Mrs J P Throckmorton has returned from a very pleasant visit with her friend Mrs J Light of Dayton

—Harry Barker who has been attending school at Hartford Conn is spending his vacation with his parents

—Express Messenger Breckenridge has changed his residence to East Center street moving from north West

—Miss Irene Leech returned Saturday from Cincinnati where she has been attending the College of Music

—Col Jno J Williams has moved his office from the Tile block into the office with S H Rupp on Main street

—Mrs Camp who has been visiting Mrs P M Hummer for the past week left for *her home in Fremont* Ill Saturday

—Huntington News Engineer Powers and Fireman Miller have gone to Marion O, to take charge of the yard engine

—Sherman Kiser a former Marion boy was married to one of Delaware's most estimable young ladies Thursday night

—C H Rowse, the gentlemanly cashier of the Caledonia Deposit Bank is now the father of a son born Sunday morning

—Thomas Stocks the gentlemanly dry goods clerk at Irish's is assisting at Frash's dry goods house in Richwood this week

—E G Gibbs of Findlay, was stopping with his friends here for a few days He reports that the Findlay boom continues to boom

—*General Len Walker will lecture here* in the course of three weeks Rev Joseph Cook fills an engagement with the Bucyrus lecture bureau on tonight

—Tom Miller, the great horseman was in the city Tuesday Tom still retains his love for trading and will walk ten miles to make one of he is sure of being beaten

—The regular quarterly session of the county commissioners was held Monday and Tuesday but further than the allowing of bills no particular business was transacted

—Richwood's temperance element failed in the election of a council that will carry out the decision of the local option vote The 'wets' are very much elated over the result

—The county Commissioners, Auditor Waples and Engineer Scott were at Mt Gilead Saturday on joint county ditch matters, holding a session with the Morrow county board

—Will C Fahl of Mt Blanchard O, has accepted a position in the drug store of J W Hinds & Company and has moved his family to Marion with a view of remaining here permanently

—Frank Schlotz returned from the West this morning after over a month's absence on horse business and in exploring trip He is looking well and speaks in glowing terms of the great West

—J A Wolford and Dr C Hahn were appointed examiners of the treasury by the Probate court, and completed their duties last Saturday The report will probably be published officially next week

—Robert Betty returned from his Philadelphia trip having enjoyed a very pleasant visit The first of his visit was marred by death in his father's family, but on the whole the sojourn at his old home was very enjoyable

—The Mechanics Band and Orchestra is preparing to give a grand ball at the City Hall, on Easter Monday April 11 The boys are organizing a good orchestra from the band talent and will furnish better music than usual

—Col Hawkins left Saturday for Zanesville in response to a call from Col Boone to come and act as master of ceremonies of the great Black Diamond banquet next week The Colonel knows how to conduct *such exercises and he can ably preside*

—Every Black Diamond right-of-way in Marion county has been secured except that of Jacob Houser The work has been done very satisfactorily to landowners and good terms were secured for the road Col Hawkins deserves great credit for the efficient work he has done in that line

—E—C J Richardson, of Princeton Ill is the guest of his brother F G at Hotel Marion

—Theodore Parkinson of Green county, Pa, is in the city on a business and pleasure trip combined

—John Merka has moved his butcher shop into the room vacated by Wenden Metzley, on north Main street

—A Beavercraft has been fortunate in securing an increase of pension which has formerly been but $8 per month

—The wheat need a warm shower of rain in case of snow Only by that means can a good many of the fields of wheat recover

—S Perringer the implement man is preparing to erect a new dwelling on the corner of Greenwood street and Mt Vernon avenue

Miss Clara Ellis has returned home from an extended visit with relatives at Lizabeth Colorado and Williamsburg, Kansas

—Rev and Mrs D M Marshman of Shakopee Minn, were summoned relatives of Mrs Marshman in the city They left for their distant home this week

—Rumor has it that Caledonia belle will be led to the matrimonial altar by one of Marion's well known mercantile men The cards are not out yet however

—Sunday's weather was all that could be desired and it afforded abundant opportunity for showing off spring suits that the ladies so greatly delight in exhibiting

—Miss Allie Fairfield entertained a large party of her young friends at her home on the Hill Tuesday evening It is needless to say how the merry party enjoyed themselves

—If a street sprinkler is not put upon the streets every window in the city will have to be closed and the doors locked until it runs over the dust The damage is more than one would think

—The social at the Free Baptist church was all that could be desired Monday night from a social view for it was certainly the pleasantest affair of the kind that the Baptists have ever given

—J F Apt one of the Sparks staunch Caledonia friends tele raphed us the great republican victory in Caledonia as early as 7 50 Monday evening The voters over there were proud of the result

—Galion in a desperate moment has made all preparations and is now ready to boom for natural gas If she fails in this effort to receive herself if we may look for Crestline to take possession of the old mill

—Policeman Masterson left for Cleveland Monday with the fun dame who cheerfully answers to the name of Lottie Lodge Lottie was committed to the corporation about $25, and she is escorted to Cleveland where she can pay it at the workhouse

—Rev M C Miner the new pastor of the Free Baptist church in this city got into the office and all Monday The reverend gentleman expressed himself as well pleased with his business, pastorate, and intimates a pleasant time with his church

—A Zanesville detective had a spendthrift husband from the room I was in the city Tuesday on what they deemed important business with the latter's wife but a bluff game wouldn't work and they departed less money than when they came

—The Hotaling murder trial in Bucyrus last week ended in the jury finding him guilty in the second degree and Judge Norris sentenced him to the penitentiary for life Joseph Aldt, who was once found guilty and then granted a new trial by the District court is to have his case reheard this week

—This is the time of year when the *housewife selects her table silverware and* negotiating the demands Claus Turney the jeweler, has secured an unusually large and varied stock, which he is selling at prices more tempting than ever Remember that you can buy silverware now cheaper than it was ever offered before 11 tf

—Bert Miller 20 year old son of John Miller residing near Mount Gilead died at his father's home Monday afternoon of typhoid fever The funeral occurred at the Presbyterian church in that city Wednesday at 10 o'clock Mr Miller was an exemplary young man and had quite an extended acquaintance in this city having been a student in the public schools

—T P Wallace has returned from his Florida trip evidently much benefitted thereby and having enjoyed a splendid good time Dr Fisher and wife were off on a trip to Cuba when he departed Mr Wallace says the Daily STARS reached there about one per week and then a half dozen in a bundle a fact that doesn't redit the mail service in the new South

—Patti Rosa had a splendid house at Music Hall Tuesday night and she added scores of new admirers to the list already large She is a charming little actress a whole show in herself and she was ably supported besides The play is well suited to Rosa's style it abounds in exciting incidents and amusing scenes and played as it was here it can never fail to please

—In these latter days of railroad enterprise the blockading of a track is not a very serious matter For instance last week when the B and O track was closed at Iliff on by the wreck on the L E and W the fast through train from Chicago to Baltimor and Washington was transferred to the C, H V and I at Rosrora and sent rattling on its way via Columbus through this city

—One of the trucks of the engine on a west bound passenger train on the C and A last Thursday broke and threw the engine from the track with high wrecking the train After the accident Engineer Douglass reversed the engine and he and his fireman How ever jumped to a meeting with considerable injury Fortunately the train stopped before any great damage had resulted

—John Van Connel fireman on the N Y P and O pons was the unfortunate victim *of a mean robbers* Sunday night His trunk was broken into at the boarding house of Charles Smith on north East street and $103 in money was taken therefrom, while a hundred and twenty five dollar check was left undisturbed The sum is a heavy loss and the thief could not be too severely punished if caught

—The fire at the stove foundry of the Buckeye works was blown down by the long winds Sunday and was broken beyond repairs by the fall Owing to the ability to have the engine employees were given a full holiday while new stack was being raised and erected

—Mary McGraw the fourteen year old daughter of Thomas McGraw resides on north Greenwood street died at her father's home Monday afternoon after only five days illness Mary is a bright young girl and her father's short help at home and her death brings sudden sadness to all the more sad Funeral Wednesday morning from *Mass St Johns church*

—W J Davis the retiring member of the school board has been one of the best public servants in that capacity that Marion has ever known Mr Davis took a deep interest in the management of school affairs and his every action showed a spirit in accord with modern times Successors can be found who will prove as good servants in their capacity as he but none better

—Rev Dowling of the Christian Church has accepted a call from his former congregation in Kenton and will return to that charge in about two months Rev Dowling has succeeded well while here and likes the field of labor very much, but the work is too arduous His loss will be severe upon the Church of Christ in this city and Christians of all denominations will regret to see him leave

—The local insurance agents are master at present over the uncertain outcome of the action taken by the union companies that they represent The Eastern companies have formed a compact and adopted iron clad resolutions agreeing to pay but 15 per cent commission and also refuse to be represented in agencies with 50 per cent companies Every Marion agent represents both classes of companies and has good lines of insurance in each Like some scheme can be worked the agents must relinquish one class or the other and it requires some thought to decide which is the better course

Clarion—Adelaide

The James Brothers from the Edison livery were in town last week

Benny Broelesby and Frank, of Caledonia visited Miss Devore's school last week

Col Hawkins and Chas Fisher of Marion were here last week conferring with Dr Devore in the interests of the Black Diamond

On Thursday night of last week a large crowd gathered as per arrangement at James Owens's for a surprise celebration of the 20th anniversary of Mr and Mrs Owens's marriage The family was about to retire for the night when a great crowd burst in upon them with elegant presents and baskets loaded with choicest viands The surprise was complete but Mr Owens in his usual happy manner proceeded to make it pleasant for the guests The occasion was replete with *mirth and good* Mr Owens was the recipient of a handsome silver watch The next day he moved to Clarion where he is cordially welcomed

The election here resulted as follows Trustee Russel Gressip, 186 880 David Eberhart constable, Lewis Stubb—all democrats The north precinct will be given by your Caledonia correspondent The hardest work done by the republicans here was for Chas Hoelesby for supervisor and they elected him by a small majority

April 1887 X

Patsy Noonan Dead

On Sunday ten minutes past 10 o'clock Patrick son of John Noonan died at his parents home, on west Center street

Patsy as he was familiarly known, was a bright intellectual young man and had just attained his twenty fourth year He was in perfect health until last Monday night when he was taken suddenly ill with congestion of the lungs and at the expiration of about five days his soul quietly and peacefully passed away Being of an industrious, mild and affectionate disposition he was a favorite among his companions, loved and admired by all who knew him

The parent brothers and sisters have our heartfelt sympathy in their great affliction

The funeral will occur Tuesday morning at 8 o'clock from St Mary's church

Certificates Granted

Out of the fifty one applicants examined before the county board Saturday, March 26 the following were successful

C J Riley Gertie Lawrence Julia Gugh and J H Smith of Marion all for one year, Addie Bell John Cosner, C I Baldwin Sherman Guthrie, Allison Virden, Henry Short and G W Scott, of LaRue all for one year Phronie Bower of Marseilles, one year Grace Parlette of LaRue two years Ralph Pulcite of LaRue three years, Cora Stief of Green Camp one year Lorena Wood of Edison one year Ira Wood of Cochrinton one year, B A Wynn and Libbie Eversole, of Prospect both one year, Cora Lavish, of Agosta, one year

Officers Elected

At the meeting of the directors of the Marion Separator company held at the office of Auditor Waples Friday afternoon, the following officers were elected P F Waples president Fred Huberman secretary J W Stringer treasurer, Fred Stroble superintendent

Messrs Stroble Swaerman and Haberman were selected as a committee to look up a suitable location for shops, and Messrs Waples Huberman and Young were selected to draft by laws of the organization

Lots For Sale

I have forty lots for sale at prices ranging from $100 to $400 two on Center street I will sell at $300 Lots north of railroad in Harbings's second addition, lying north of Wilson's nursery Plat of the addition can be seen at my office at any time

Will also sell two lots on Oak street and three houses and lots on John street

C I HARDING

Building Boom in Sunnyside

Since March 1 *contracts have been let* for seven houses on Grand avenue Trustee Hutchison Capt Apt of Caledonia, has his plans drawn for a handsome cottage soon to be built on his lot Reed, Ulder and Irwin have let contract for a cottage to be built on their new addition on east Center street This makes nine new houses to date

LOCAL ELECTIONS

MARION DEMOCRATIC THROUGHOUT EXCEPT IN THE THIRD

Prospect and Caledonia Dive Down the Wets in Electing Officers to Carry Out Local Option—The Scratched Ticket was the Popular One Both Didn't Change the Result

The result of Monday's election stands many surprises and about all that the republicans have in March is in the Third ward The vote polled was not heavy and straight tickets were more of less mutilated otherwise especially in the East ward There is a host of democrats voted for DeWolfe and numerous republicans likewise voted for Clark and Dwyer For councilman the East ward Lambaks had a clean sweep over Wilson republican scratching the latter, but McMurrin's majority was cut down by Mulke in the Second The Third ward gave a full republican majority, and Fourth went lightly democratic, though heavy enough for third ward

The official returns are given below and the reader can figure out comparisons to his own satisfaction

CITY CLERK

First Ward—Clark 142, DeWolfe, 179 DeWolfe's majority 6

Second Ward—Clark 118, DeWolfe 64 Clark's majority 54

Third Ward—Clark 99 DeWolfe 122 DeWolfe's majority 23

Fourth Ward—Clark 131 DeWolfe 104 Clark's majority 27

Total—Clark, 490, DeWolfe 469 Clark's majority, 57

FOR COUNCILMAN

First Ward—Fairbanks 234 Wilson 128 Fairbanks majority 106

Second Ward—McMurrin 109 Mulke, 77 McMurrin's majority 28

Third Ward—McNeal 129 Young 91 McNeal's majority, 42

Fourth Ward—Officer 136 Brown 110 Officer's majority, 16

FOR ASSESSOR

First Ward—Pickens 190 Curry 166 Pickens majority 24

Second Ward—Beerbower, 117, Arcuhalt, 67 Beerbower's majority 50

Third Ward—Schlotz, 126 Jones 101 Schlotz's majority 24

Fourth Ward—Hopkins 124, Linsley, 120 Hopkins majority 3

TRUSTEE

First Ward—Pifer, 206 Rapp 154 Pifer's majority, 52

Second Ward—Pifer, 118 Rapp, 66 Pifer's majority 52

Third Ward—Pifer 91 Rapp, 136 Rapp's majority 45

Fourth Ward—Pifer 11 Rapp, 116 Pifer's majority 21

Township—Pifer 121 Rapp, 68 Pifer's majority 53

Total—Pifer 678 Rapp 340 Pifer's majority 143

TOWNSHIP CLERK

First Ward—Dwyer, 158, Dewolfe 192 DeWolfe's majority 33

Second Ward—Dwyer 108 DeWolfe 67 Dwyer's majority 41

Third Ward—Dwyer 89 DeWolfe, 178 DeWolfe's majority 89

Fourth Ward—Dwyer 131 DeWolfe 111 Dwyer's majority 20

Township—Dwyer, 114, DeWolfe 72 Dwyer's majority 42

Total—Dwyer 601 DeWolfe 570 Dwyer's majority, 31

TREASURER

First Ward—Sweney, 217 Showers 140 Sweney's majority 76

Second Ward—Sweney 128, Showers, 67 Sweney's majority 71

Third Ward—Sweney, 101 Showers 124 Showers majority 23

Fourth Ward—Sweney 110, Showers 112 Sweney's majority 28

Township—Sweney, 129 Showers 62 Sweney's majority 67

Total—Sweney 715, Showers 500 Sweney's majority, 215

CONSTABLE

First Ward—Jones 207 Lustier 211 McLain, 113 Davis 158 Jones over McLain, 64, Lustier over Davis 61

Second Ward—Jones 120 Lustier 170, McLain 61, Davis 58 Jones over McLain 56, Lustier over Davis 62

Third Ward—Jones, 108 Lustier 93 McLain 126 Davis 119 McLain over Jones 20 Davis over Lustier 26

Fourth Ward—Jones 113 Lustier, 138, McLain 110, Davis, 110 Jones over McLain, 33, Lustier over Davis 28

Township—Jones, 119 Lustier 120 McLain 66, Davis 69 Jones over McLain, 53 Lustier over Davis, 51

Total—Jones 695, Lustier 683, McLain 501 Davis 569 Jones over McLain 185, Lustier over Davis, 114

TOWNSHIP ASSESSOR

Uncapher, 129, Mertz, 58 Uncapher's majority 70

Green Camp Elections

The election in Green Camp township would have been straight republican had it not been for two tickets M L Hazen republican and Chris Wollinger democrat, were tied for trustee and in casting lots to decide Mr Hazen proved the lucky man J B Wall, republican, was elected treasurer over I A Sutton, democrat W H Thomas democrat and J C Pollard, republican, were tied for clerk and Thomas was the lucky man in drawing cuts J R Petty republican, was elected over Chris Butler democrat, for assessor and C C Sommerlot republican and J J Black democrat were elected constables

The election in Green Camp corporation was rather what was expected though the citizens' ticket was opposed by a second citizens ticket the latter having been nominated because a few thought the regular one was stuffed J J Davis was elected mayor over R R Bradbury Dr J I Martin was elected treasurer over B F Mohr Henry Timmons Peter H Thomas Day and J W Gamble were elected to the council over Andy Ritzler J J McNeal W C Luellen and Jon Dysell The above are *county candidates* are mixed politically but are regarded as good men

Caledonia Election

CALEDONIA, O April 5—Yesterday's was the most exciting election ever held in this place In the morning both parties seemed confident and as the day advanced, it did not abate Both parties worked hard to elect their tickets Hunter the staunch est of the democrats one who was never defeated and one of the best men of the town was defeated for the first time The republicans claimed one councilman by when the smoke of the battle cleared away and the ballots counted, it was found that all the republican councilmen were elected

The following is the vote

C F Warwick r 103 H Hunter d 81 Geo W Apt r 100 I Bush d 75 W S Rumer r 98 G Mingle d 74

The issue was mainly on local option

Lindsey d was elected street commissioner by a majority of 5

The township election resulted as follows

Trustee—R Cresap d 207 M I Doucher, 189

Clerk—Elmer Conaway r 219 O Lindsey d 195

Treasurer—J I Tell r, 219 H Hipsher, d, 207

Assessor—William Conaway, r, 191 Amil Cline, d 121

Justice of Peace—C I Kelly, d was elected over Danner, by a majority of 19

Idles

In Rue Goes Wet

The contest in the Lilbue corporation was like in Caledonia and Prospect, based upon local option and anti local option The wets run a citizens ticket against a peoples ticket which was avowed in favor of local option and the wet citizens won by vote of 136 to 81 I P Dodd Fred Bush and Chris Bechtold are the councilmen elected over Hiram Mills J F Marsh and I W Wasson

Particulars from Montgomery township have not arrived Hardy Green was enlivened by an unusual skirmish from the number of aspirants to office No caucuses were held and the numerous ambitious ones made a general rough and tumble scramble for success

Temperance at Prospect

PROSPECT O April 5—The election of councilmen here was the most fiercely contested fight Two tickets were in the field, the independent and citizens The former was taken care of by the temperance people while the latter was supported by the saloon and liquor men generally The following on the independent ticket are the gentlemen elected Ray Gilmore, Civil Engineer, Christian Greissinger and S H Swaney which will secure a council that will no doubt close the saloons The citizens ticket was nominated by the saloon people, and they did everything to secure the election of their candidates, but fell short about forty votes

A Mixed Result in Salt Rock

No political fight was made in Salt Rock Both democrats and republicans agreed on the same ticket which was elected Wm McHaffy, a democrat was elected trustee to succeed W P Irwin C H McIlvy, republican was re elected treasurer, C J King republican was re-elected clerk, I K Folk Brady democrat was elected assessor and E L McWhorter and Joe Willis were elected constables The tickets bore no politics head, and no particular fight was made against any of the candidates elected They are all considered capable and efficient

Big Island Township

Big Island township was not marked by any especial fight, and a straight democratic ticket was elected without opposition except in couple instances J I Grey was re-elected treasurer Frank Carey, Lee Edward Lee, clerk, John C Brady, assessor Gideon Brady and Lafayette Cranmer, constables, and J R Uncapher, Justice of the Peace

Grand Prairie Township

Only forty votes were cast in Grand Prairie township, the lightest vote polled in several years A general ticket was elected consisting, of Daniel Campbell, the only republican, for trustee J W Buchheit for clerk E Bibler for assessor, Henry May for constable and Benjamin Hite for justice of the peace

Election Notes

The First ward republicans were deceived and surprised

Sixteen democrats scratched Charley Loffler in the Fourth and twelve republicans reciprocated by scratching George Brown

Well the Third went republican

Jimmy Fairbanks is accused of cutting the guys on the Huber smoke stack so that the boys could lay off and work for him Of course Jim denies the allegation

Waldo returns are meagre, but it is authoritively stated that the prohibs carried everything The prohibition and democratic tickets were the only ones in the field

Prospect is reported to have resulted very victoriously for the local option element Party lines were forgotten in the contest between the wets and drys

The vote for clerk was peculiar DeWolfe secured a great many democratic votes and Clark secured almost as many republican

The total corporation vote did not reach a thousand There were a great many stay at homes

Dr Thomas and Sol Oppenheimer are unanimously elected to the school board Twenty nine dissenting votes were cast for Joseph Johnston, yet the doctor received *101 and Mr Oppenheimer 121 The whole* vote cast was 143

FOOLISH FEMALES

Representatives of Marion's Houses of Ill Fame Figure in Police Court and a Sensational Racket

Representatives of the Tweed mansion came to town Friday evening for a little first of April fare, and the escapade has had a very disastrous result The landlady herself was along and having filled up too full of spirituous liquors the crowd was very unguarded in behavior The police found it necessary to pull them in as the phrase goes, and the hull was accordingly made on south Main street Just previous to arrest, Mrs Tweed slipped and fell on the side walk, and sustained a broken leg *The complaint was signed* in this case and the party hustled off to the city prison regardless of the accident From that place Dr McMurry was summoned and he reduced the fracture and ordered the woman taken to her home The blonde with her remained in the city over night, and was fined $20 and costs

THE WITCH'S FATE

Cruel Prejudice of Times More Than Equaled Now

Not many decades ago in this country the people were excited over witchcraft Persons suspected were thrown into the water if no witches they would drown if they were witches they would swim ashore and would be put to death In any event they were doomed

Not many years ago in a town in Missouri there was a disorder of the kind The physician would pronounce the disease *fright disease and when so de*clared he rounded his resignation at hand for medical attendance admitted that the disease was incurable

When the physician found a patient thus afflicted he would say Oh yes light attack of the Lidness will be all right in a little while He knew to the contrary But if he could keep his patient on his hands for a few months he knew he would derive a great benefit from his course, and then when the disease had progressed to a certain stage he would report the facts and relieve exonerated from all blame

But the error of suppressing the disease in curable has swayed the public mind, long after the fact has ceased to be But public opinion has been educated to the true status of the case by those who have discounted the incurability theory and the public recognizes and testifies to the fact that Warner's safe cure is specific for this disease This has been shown with thousands of testimonials

Upon referring to them in our files we find that 50 000 reward will be given to any one who can prove that so far as the manufacturers know they are not genuine and that hundreds of thousands similar in character could be published if it were necessary

This condition of things is very amusing to the journalist who looks upon all sides of every question Proof should be accepted by all but prejudice fights proof for many years It seems strange that when a proprietary medicine is doing the good that Warner's safe cure is that the physicians do not publicly indorse it Many of them we are *told* privately prescribe it as it is sold by druggists in every part of the country

A few years ago as stated when a man had Bright's disease the doctor boldly announced it because he thought it relieved him of responsibility

Today when prominent people are dying, (and hundreds of thousands of common people die of the same disease) we are told that doctors disguise the fact that it is Bright's disease of the kidneys and say that they die of paralysis of apoplexy of pneumonia of consumption of general debility of rheumatism, of heart disease, of blood poisoning, or some other of the names of the direct effects of kidney disease They are not the real disease itself

We sometimes wonder if they are afraid of the real cause of disease for fear they will drive the public into a panic of the only scientific proprietary specific for kidney diseases and the thousand and one diseases that originate in inactive kidneys

We do not believe every advertisement we read Some people perhaps may regard this article as an advertisement and will not believe it but we are candid enough to say that we believe the parties above mentioned have stated their case and proved it and under such circumstances the public is unwise if it is longer influenced by adverse prejudice

Waldo Chips

D D Drake, who went to Chicago some time ago returned last Friday morning, to attend the funeral of his grandfather David Curren

Mrs John Straub and Mrs John House worth went to New London the latter part of last month, and Mrs House worth returned Saturday of last week

J J Straub is very sick at this writing We tend for a decided change soon

Mr Pat Macaulin, of Prospect is here at the bedside of her sick mother J J Straub

David Curren died Thursday evening, of last week at about 5 o'clock His funeral was preached at his late home on Sunday at 10 o'clock after which the remains were placed in a vault in the Waldo cemetery Mr Curren was one of our well to do men and an exemplary father

John and Silas Beasley jumped on Bill Gubler last Saturday morning to appease their souls of some fun that had been relished by all, at one Beasley's expense Gubler got the worst of the affray

John Augustin sold a fine cold work horse last Friday for $205 He delivered him at Marion the same day

The Waldo Public schools will give an entertainment on the evening of the 15th inst which it will surely pay everybody to hear

Some of our farmers are plowing for oats while many have theirs sowed and are awaiting the harvest

Several of our farmers are plowing up their wheat ground, as the winter has thrown, or not enough of it on the ground to make it profitable

Valentine Coleman and Maggie Strine gave Columbus a visit last week to order a lot of new goods

Mr Abbott is visiting his folks near Cincinnati at present

*Rev Rinehart preached at the German Pe*form church last Sunday in English

Rev Wertz preached the funeral of David Curran last Sunday

Three of our band boys were at Columbus last week to purchase a band wagon We have not learned what they did

Valentine Coleman has put up a patent fence around his door yard on the east

Geo Bender caught a wild goose and put it in his barn Some of the boys were so anxious to see the fowl that they aroused it during the hours of darkness and it has not been found yet

Not much excitement over election The whole democratic ticket was elected except for clerk The prohibitionists carried three men by four votes of a majority The prohibitionists worked hard here this election If they would do so on other places it would be no time until they would rule matters

WALDO, April 6 '87 WOOD BOY

Teams Wanted, Immediately

Apply to the Marion Steam Shovel Co at their office in west Marion

H M BARNHART, Supt

NEAR HOME

Natural Gas Strike at Cardington—They Yield Supposed to be Large.

[Delaware Gazette]

Cardington, our neighbors only twenty miles away, are in a high state of excitement today Natural gas was struck there at evening at a depth of only two hundred feet In several days there has been undisputable evidence of this happy result On Sunday some boys playing about the gas well with matches ignited quite a blaze, which was smothered out Work was resumed yesterday with renewed vigor and hope, and last evening a pressure of gas was admitted that sent a flame shooting fifteen feet into the air The yield is already believed to be quite large, but the boring will be continued

The above information is from private but strictly reliable sources, and may be relied upon It will be hailed with joy by the citizens of Delaware and the anxiety to see our own well progressing will be redoubled The hours of waiting will be few and the ultimate result watched for hopefully

In Rue

The election is over I was able to be out only to cast my vote, and cannot report particulars, but it is reported to me about as follows

Democratic ticket elected in the township except assessor in the west precinct, Col Topliff republican, was elected assessor over Mayor Amerine by a large majority

The corporation ticket, local option or prohibition ticket was defeated by a decided majority by the opposition The gas can will probably be levied I didn't vote at the corporation election I want nothing to do with corporation matters—don't intend to fool in any means nor have my hand in exempting a community by forcing a foul tax on them No oil or gas will ever be found in this locality Some of the people's money may be gathered in by schemes that the taxpayers need to pay debts or provide for their families We have gas here, such as it is, without sinking gas wells

Montgomery has gone democratic This will not probably influence the election in 1888 nor influence to much extent the *presidential nominations*

The prohibition element seems to be on a crusade I call attention to A B Leonard's late action and the course pursued by this element in the contest in Michigan If the temperance element fails there it will be chargeable on the late action of fanatical prohibitionists

Quarterly was held meeting at the Baptist church Saturday and Sunday Rev Miner, of Marion, preached on Saturday and Rev Sites on Sunday Rev Miner is a good specimen of a young minister It was given out that Rev Sutton would be here, but he did not put in his appearance A great many were disappointed On Monday Pete Zell and Sites headed for home to vote They must have been stirred up, but I think their votes were not governed *by family ties*

I presume that no local option ordinance will be passed by the town council of La Rue in 1887 H Mills, T Wasson and J J Marsh were the local option candidates for council Fred Rush, C Bechtold and Thomas Dodd were elected William Fry, democrat, was elected trustee over Pretty man republican Manly, democrat, elected over McCauley, republican, for clerk What continues to go up the spout

April 5 1887

ACROSS THE SEAS

Neither wine, ale, porter or brandy has ever been manufactured in Japan

The latest estimates place Belgium at the head of the beer drinking countries of Europe The consumption per capita is six tenths in excess of that of Germany.

A recent conflagration in a remote Chinese village destroyed the ancestral home of the family of Confucius with all its literary and musical treasures In the building, erected at an 600 B C, generation after generation of the male heirs of the Chinese philosopher have dwelt in unbroken line for 2,500 years.

Intelligence from the Holy Land informs us that in Jerusalem, in the streets once trod by King David, may be heard the shrill whistle of the steam engine The city has, in the last twenty five years, doubled its number of buildings and in other respects keeps pace with the great cities of the modern world

A very remarkable operation has just been performed by Mr Keetley at the West London hospital A child was brought in having a large mole covering nearly the whole of the cheek He transplanted the mole by exchange That is, he removed the mole from the cheek to the arm and planted flesh from the arm on the cheek Everything succeeded perfectly

It is probable that the artesian well now being bored at Perth will be the deepest of the kind in the world, having indeed reached a greater depth than is to this prominence It is sunk for the purpose of supplying the baths and other public establishments with hot water the temperature aimed at as a maximum being 170 degs., with a volume sufficient for the wants of the whole city

The potboiler in India is regarded as so miraculous an agency by the more ignorant natives that in some out of the way places the very letter boxes are worshiped In one case a man posted his letter in a box, and then set out its destination to inform the peculiar spirit, whom he supposed to be on the job Another native humbly took off his shoes as he approached the box, went through various devotions before and after posting his letter, and finally put some coppers before the box as a propitiatory offering, retiring in the same attitude of humility

SPORTING

Wrestling is slowly but surely going out of favor in this country

The 3 year old trotting filly Sphera has been sold for $1 000, a high price for a trotter with out a record

Patsey Cudiff says he will challenge Jem Smith the English pugilist, as soon as Smith arrives in the country.

The first cricket match on the ice during the winter was by Fannie H., 2 10½, at Burlington Feb 17—a dead heat

There are now sixty eight clubs belonging to the United States Lawn Tennis association Last year at this time there were but fifty one

A curious athletic feat has been completed at Dover by a man named Drummond, who accomplished the self imposed task of walking from Wick, Scotland, to the coast of the English channel, He performed the journey in twenty four days, having rested only on Sundays. The distance covered is 800 miles He will walk back to Scotland

NEWSPAPERARCHIVE®
NEWSPAPERARCHIVE®

THEIR FIRST DECISION.

THE INTERSTATE COMMERCE COMMISSION GRANTS A REQUEST

Southern Railway and Steamship Association Permitted to Charge Less for a Long Haul Than for a Short One—A Lost Child Found—Washington News.

WASHINGTON, April 7.—The interstate commerce commission passed most of the day in private conference, deliberating on the application of the Southern Railway and Steamship association for a temporary suspension of the long and short haul clause of the law. Late in the afternoon the commissioners agreed on the terms of their answer, and at 7 o'clock in the evening their formal reply was completed.

In it they say that 'Application having been made to the interstate commerce commission, under Section 41 of the act to regulate commerce, by the Southern Railway and Steamship association an organization composal of twenty-nine railroad companies Lines and systems, and steamship lines operated in connection therewith to charge less for longer than for shorter distances in certain cases for the transportation of property from and to the principal cities of the north and south, between Boston and New Orleans, Norfolk and Memphis and said common carriers having presented as a reason for granting their application, the existence of water and other competition, claiming that the same cannot be met except by maintaining the rates hereinafore established to and from the said points, which are alleged to be too low to enable said common carriers to carry on business if applied to local intermediate points, and further claiming that great disturbance of business will occur if present traffic arrangements and rates are immediately changed. It is ordered

"That the said application be and hereby is granted temporarily subject to modification or revocation by the commission at any time upon hearing or otherwise and the said common carriers are hereby temporarily relieved from the operation of the fourth section of said act to the extent specified in the recitals of this order, and for a period not greater than ninety days from this date, subject however, to the restriction that none of the said common carriers, while this order remains in force, shall in any case charge or receive compensation for the transportation of property between stations on their respective lines where more is charged for a shorter than for a longer haul, which shall be greater than the rates in force, and charged and received by said carriers respectively on the 31st day of March, 1887, schedules of which have been filed with the commission."

Printed copies of this order are to be posted in all stations of the roads interested. The commission will convene at Atlanta Ga., on the 26th day of April, Mobile, Ala., April 29, New Orleans, May 2, and Memphis, Tenn., May 4, for the consideration of the matter of the petition of the southern companies, at which places and times they may appear and present application for relief. Their application must show the precise relief desired, and at the same places and times any person interested in opposing any such applications may also appear and be heard, and at any time prior to May 6 the commission will receive printed or written communications in support or in opposition to the relief asked by these petitions. This announcement respecting time and places of hearing and method of proceeding, is subject to change or enlargement in the discretion of the commission.

A Lost Child Found.

WASHINGTON, April 7.—Postmaster General Vilas has heard from a Charley Ross, or at least a lost boy. Within a day or two he received the following letter, postmarked Mount Pisgah, Ind., April 2, 1887, and by giving the letter to the press, he proposes to advertise the writer's inquiries as widely as possible. The lost boy's letter reads:

'Mr. General Postmaster in Washington:

"What will you charge me to advertise my name and put in the paper and send it in to every postoffice in the United States, and I would like to have you send the first advertisement out to Boston, Mass., for that is the place where I was born and I was shipped from and was brought out west to a town called Sturgis, Mich., by a man of the name F. H. Graham, and was stole, and I don't know anything about my folks and I would like to have you find them for me if you can. Send the advertisement around Boston, Mass., paint, and if you can find them, find their address and their name and let me know. Write soon and let me know what you will charge me for your trouble for finding any of them and my brothers name, too, Franklin Welch. Advertise his name too in the papers. Direct

'GEORGE WELCH,
'Mt. Pisgah, Ind.'

Haverly Calls on the President.

WASHINGTON, April 7.—An unusually large crowd assembled in the east room yesterday afternoon to shake hands with president Cleveland. The reception was not marked by any incident of special interest. Before coming down stairs the president, by special appointment, received Mr. Haverly, the minstrel manager, and his business manager, Mr. Hugh Coyle in the library and had a long chat with him. The man of minstrel fame entertained the president with an insight into the vicissitudes of a minstrel manager's life, and in turn was charmed and edified by the president who told him of the trials and tribulations and duties of a chief magistrate's life. The president Mr. Haverly said afterward, did not look blue and did not talk blue and assured him that, all reports to the contrary notwithstanding, the position brought with it cares and duties and responsibilities that offered him plenty of mental and physical exercise. The interview was, for these days rare unique and agreeable, inasmuch as Mr. Haverly called merely to pay his respects and had nothing to ask for, and the president was not compelled to make professional promises.

Probably the New Treasurer.

WASHINGTON, April 7.—It is reported that the president will appoint ex-Representative Buckner, of Missouri, to be United States treasurer. Mr. Buckner was chairman of the banking and currency committee of the house during the forty-eight congress and is in perfect accord with the administration on financial matters.

The Election in Rhode Island.

PROVIDENCE, R. I., April 7.—Seldom was there such a lively interest manifested in an election as that which was transacted in this city and throughout the state yesterday. Full reports from all the wards of the city show that Davis, Democrat, for governor has been elected by a majority of 2,000. It is thought from returns thus far received from the various towns that Davis will have at least 2,000 majority in the whole state. Some towns are yet to be heard from but the vote is so close that it will probably not reduce Davis's majority. Indications are that the entire Democratic general ticket has been elected. The new legislature will be changed considerably, although the Republicans will no doubt have a majority. The Democrats are jubilant in this city, and large crowds throng the newspapers, telegraph and other down town offices.

MYSTERY SOLVED AT LAST

THE GREAT QUESTION OF "WHO IS KISSANE?" ANSWERED

A Very Romantic Story Which Shows that William K. Rogers Is Really William Kissane, and the Reason Why He Assumed that Name—A Long Suppressed Story.

SAN FRANCISCO, April 4.—At last the mystery is solved and the question, "Who is Kissane?" that set the city by the ears for the past week, is answered. William Kissane is known here as William K. Rogers, a wealthy farmer of Sonoma county. There are many strongly romantic features in the story, not the least remarkable being the fact that Kissane has a brother living in San Francisco under another name, and who is one of her most influential citizens. It is this brother's influence, embarrassing, as it does railroad and legal and Masonic circles, that has so effectually stopped the publication of the expose. Although the name was known in this city day night, and although it is known that more than one paper had the full story in type, not one word was printed. Sunday morning, and Sunday evening, the New York dispatches concerning the matter were suppressed.

A German paper—the Demokrat—alone broke the compact of silence. Kissane's story is this. He had a shoe factory in Cincinnati in 1883, which burned down in a mysterious manner one night. The fire also destroyed an adjoining soap factory of Pope & Corder, bringing the families of the members of this firm to beggary. A son-in-law of Pope, named Darr, came to California a few years ago, recognized Kissane, and notified the Chemical bank. After the fire Kissane and others chartered the steamer Martha Washington and ostensibly loaded her with boots and shoes. During her trip the steamer was destroyed by fire, several lives being lost. Charges of murder and arson followed. Kissane joined Walker's Nicaragua expedition, deserted in 1861 and went to Virginia City, Nev. There he entered into partnership with a man named Gribson, who recently died in the poor house, and Henderson, now a wealthy man of Santa Clara county. Together they obtained a mine, paying $10,000 a month, which soon made them rich.

Rogers, with his share, bought the old Surl estate, near Sonoma, and settled down into country life. As W. K. Rogers he became a firm friend of Col. Peter Donahue, and was associated with him in railroad building. 1871. He became county supervisor, was made president of the board in 1875, and has served without interruption ever since.

Though the present disclosures is the first in nature of a public sensation, it is by no means the first with which he has been threatened. In a quarrel with a Sonoma county paper in 1879 Rogers' career was hinted at, and from what can be learned the old man has been pretty freely libeled. He is a big, tall fellow, carrying his years and experience wonderfully well, lives in good style and is father of two children and stepfather to two grown up daughters, having married a widow. He enjoys the reputation of being an extremely charitable and most indulgent parent. Kissane's family reaches from high to low. At the top Donahue, the extremely prominent citizen referred to, next comes Rogers and last comes a teamster also living in San Francisco who still keeps the name of Kissane. The eldest Kissane married twice, his second wife being the mother of the influential citizen referred to so that between him and Rogers half brotherhood only exists.

Having gained these facts in advance the reporter asked Mr. Hart concerning them. He did not hesitate to confirm the story as above related. Although he, of course, firmly declined to give the name of his sane's brother.

"What is his rank as a lawyer?" was asked.

"He is one of the three or four foremost lawyers of California," was the reply.

"Has he held political office?"

"Yes."

"Has he ever been on the bench?"

"No."

"Why did he assume a different name than that of his brother?"

"Why, to protect himself from the consequences of the possible exposure of the latter."

"Then they are not generally known out there to be brothers?"

"No, no; they are generally regarded as intimate friends, that is all."

"Is there not enough resemblance between them to attract attention?"

"No, in appearance they are very little alike. I think it would hardly occur to anyone that they are brothers."

"Is he wealthy?"

"He has a great deal of money."

"More than William Kissane?"

"A great deal more."

That the public may know who are the constant fights of the California bar it will not be invidious to mention one or two names. Hall McAllister is perhaps as widely known as any who does not occupy seats on the bench. Ex-Chief Justice William T. Wallace has almost a national reputation. Gen. W. H. L. Barnes, formerly an officer of the Seventh New York has won high distinction and is a gentleman of great polish. Lloyd Lewis, Reuben H. Lloyd, William Wood, Charles F. Hanlon, I. F. Preston, Joseph Naphtly, Thomas I. Cluny, George A. Knight, Creed Haymond, Chief Justice Morrison, John I. Swift, H. L. Highton, Charles N. Fox, Greathouse & Higgins and Jarboe & Harrison are among the others. To name them does not imply a shadow of suspicion on them all, although it is almost safe to say that one among them is the brother of William Kissane, alias William K. Rodgers.

Just From New York.

NEW YORK, April 4.—The officers of the Chemical bank have received a telegram from Gen. Darr, who is in San Francisco, informing them that he had revealed the identity of Kissane in that city. To a reporter Mr. J. L. Parsons of the bank subsequently acknowledged that William K. Rodgers was the assumed name of Kissane. The president of the bank, George G. William said: "The man has not informed. Hall of his criminality in the past has not been told and his career in California has not been entirely free from dishonor. Mr. William would not say anything definite as to the offenses committed by Kissane in California except to intimate that when last heard from he had been on a spree, and that in domestic life was not without its stain. Gen. Darr has taken some initiative steps toward bringing in action against Mr. J. B. Hart in San Francisco for $10,000 attachment, meaning libel in describing his motive in connection with Kissane to a desire to levy blackmail.

Mr. J. B. Hart the San Francisco lawyer was again interviewed yesterday. He coolly denied that Wm. Kissane is at present known in California under the name of Wm. McRodgers. If Kissane had been in Nicaragua he said as a member of Gen. Walker's expedition, he did not know it.

The reporter informed Mr. Hart that Gen. Darr had telegraphed to the Chemical bank that he had revealed Kissane's identity. Mr. Hart replied: "Well, if that is so, suit will be brought against Gen. Darr in the morning for blackmail. One of the points in the strange history which received fresh emphasis yesterday was the original statement concerning the brother of Kissane, mentioned above who is said to be a very prominent lawyer residing in San Francisco. While the position which William Kissane has achieved in California is said to have been greatly exaggerated by rumor and imperfect report, that of his brother is declared to be really a great deal superior both in a political and social sense. The lawyer is a man to whom other men look up with the highest respect—a leader in the best private circles and the possessor of immense wealth.

AN OUTRAGEOUS SYSTEM.

REPORT OF THE ILLINOIS STATE BOARD OF LABOR STATISTICS

Fines Imposed Upon Employes So Severe and Oppressive as to Deprive Them of the Means of Paying Their Board Bills—The Small Wages of Children.

SPRINGFIELD, Ill., April 5.—The report of the Illinois state board of labor statistics, which will soon be ready for distribution, states that the system of exacting fines for delinquencies is practically in vogue in all the large retail houses of Chicago, and that in some instances it is made so severe and oppressive as to deprive employes of the means of paying board bills. The commissioners say that the rapid progress which this system is making in Illinois, as an occasion for deep concern. The fining system was introduced to check absenteeism, but in every case it has only exaggerated and increased the evil.

The first case investigated deserving mention is an establishment doing a general merchandise business and employing 800 clerks. Two male adult males '15 adult females, sixty nine boys under fifteen years of age, and eighty five girls under fifteen years of age. 'Cash girls' mostly children under fourteen years of age, state that they get but $3 per week, are fined for every mistake, for laughing, talking, or for not "flying around fast enough to suit the floor walker." Fines on cash girls range from five to twenty cents. Saleswomen are fined for various offenses. One young lady had laughed and was fined twenty five cents. She said the amount of fines depended principally upon the 'floor walkers,' of which there are about sixty. It stated that 'floor walkers' are expected to fine employes at least the amount of their salaries per week. This is doubtless an exaggeration that has grown up in the minds of employes, yet one man told the commissioner he had been discharged from a mercantile house as a 'floor walker' for not fining enough.

One young lady made out the following statement for the bureau: "The way in which the employes are fined in some of our largest stores has become outrageous. I will give you a few facts that have come under my observation during the time I have been in this store. One young lady has worked just two months during which time she had been fined ninety five cents having been fined from ten to twenty cents each time for errors in sales books. Another girl who was receiving but $3 per week and paying $3 for board and sixty cents a week for car fare, was fined $1 for an error in her sales book. Another girl was fined twenty five cents for accidentally squaking the door of a showcase. Another was fined twenty five cents for eating a piece of ice during a very warm day in midsummer. Another was fined twenty five cents for humming while cleaning stock. Another fifty cents for breaking a glass in a picture frame which sells for thirty five cents. So far as factories are concerned it was revealed that in this investigation only females are fined men will not stand it.

The fining system was found to be universal among the hotels and restaurants of Chicago, and the investigation disclosed the fact that the fines for breakage range from two to four times the value of the article broken. A distressing state of things was found to exist in the cloak factories. One manufacturer told the commissioner that he had persistently refused to employ girls that came from a rival factory not only because of inferior workmanship but because of their moral character. He looked upon that house as a hell through which to run young girls to prepare them for street walking.

One witness stated that he heard the proprietor of the factory mailed "If any that of the girls in his factory did not earn enough in the shop to pay their board they might make the rest up at night on the street.

PHILADELPHIA'S MAYOR

The First Under the New City Charter Inaugurated and Appointments Made.

PHILADELPHIA, April 5.—The first mayor under the new city charter, Mr. Edwin H. Fitler, was inaugurated yesterday, and soon after announced the following appointments to serve by the new law: William S. Stokley, director of public safety; Gen. Louis Wagner, director of public works; Jame White, president of the board of charities and corrections; and Robert Laughlin, Richard McMurtrie, Dr. Richard Clemens, and James Stewart as the other members of the board.

The inaugural ceremonies which took place in the chamber of the common council before both branches of the city legislature and the heads of the municipal departments were brief and simple. They consisted of a prayer, the oath of office, and the inaugural address of the new executive.

Smuggling Unearthed.

SAN ANTONIO, Tex., April 5.—It has become known that a gigantic system of smuggling has just been unearthed by Federal officials which is said to implicate several prominent stockmen of National repute. Customs inspector Hudgins seized 1,000 head of horses here last night. The names of the accused parties are not yet given out. It seems that the practice of smuggling horses across the lower Rio Grande by swimming has been carried on for some time.

Passenger Train Wrecked.

HEARNE, Tex., April 5.—The passenger train which left here at 7:45 p. m. yesterday on the International & Great Northern railroad was thrown from the track four miles west by a broken rail. The first class coach turned over and the smoker fell on its side. Several passengers whose names have not been learned were injured but none seriously. They are being cared for at Rockdale.

A Disable Bark.

PHILADELPHIA, April 5.—The captain of the bark Harriet S. Jackson in port today reports passing an unknown bark on April 2 in latitude 41 degree 40 minute, longitude 45 degrees 20 minute, during a heavy gale. The bark had lost a number of sails and was being driven by the gale. He showed no distress signal. The person was unable to speak to her owing to the storm.

SALEM, Mass., April 7.—Rev. C. L. Nickerson of the Beverly Universalist church, has received and accepted a call to Chicago at a salary of nearly $4,000.

AN EQUESTRIAN STATUE.

CROWNING THE MAGNIFICENT TOMB OF ALBERT SYDNEY JOHNSTON

Ceremonies at New Orleans in Which the Long Cherished Desire of the Louisiana Division of the Army of the Tennessee Is Realized—Jeff Davis Present.

NEW ORLEANS, April 7.—Yesterday the long cherished desire of the Louisiana division of the Army of the Tennessee, to erect a testimonial of their esteem and reverence for their first and greatest commander, was realized, and the old veteran's eyes were gratified by the crowning of the magnificent tomb of the association at Metairie cemetery of Alexander Doyle's splendid equestrian statue of Albert Sydney Johnston.

Nature could not have provided a fairer day for the event. The sun shone brilliantly from a cloudless sky, but his rays were sufficiently tempered to cause the crowd of 10,000 people who assembled around the tomb no inconvenient warmth. The association of the Army of the Tennessee was formed soon after the war to keep alive the memory of their struggle and to provide for helpless comrades. During the yellow fever epidemic of 1878 so many veterans died that it was decided to erect a tomb in which all members should be buried until their friends should desire to remove their remains. A sufficient sum was soon raised and a handsome vault was constructed. It was then decided to crown the structure with a statue of the Hon. Jeff Davis and Mrs. Dorsey, who afterwards bequeathed Beauvoir to the Confederate duellum agreed to bear the expense. When the purpose of the association was made known to Mr. Davis, however, he refused to sit, and later at a meeting of the association advised that an equestrian statue of Gen. Johnston be substituted. This suggestion was widely applauded and the association then and there pledged itself to Mr. Davis' recommendation. Alexander Doyle, the artist, agreed to furnish a suitable monument for $12,000. This sum was speedily raised by subscription and other means, and this ceremony was the result.

At noon the military and civic organizations began to form at Lafayette square. Conspicuous in the ranks was a large delegation of members of Joseph A. Mower Post G. A. R., who had come out to assist the veteran Confederates to do honor to the memory of their old commander. The Federal and Confederate associations of this city always fraternize, and on this occasion the presence of the ex-Federals while not novel, was greatly appreciated. The procession took up a line of march to the trains that were to convey them to the cemetery, which was reached a few minutes before 1 o'clock. As the procession entered the enclosure the vast crowd around the tomb parted, and the military took position on the mound. The ceremonies were opened by the Rev. A. G. Withington, an old Confederate chaplain. The presentation of the tomb to the association by Comrade Fendelman, and then little Rose Robinson, a great granddaughter of Gen. Johnston, unveiled the statue, while the veterans of the Washington artillery who served a battery of guns at Shiloh fired a salute of thirty eight guns. Comrade W. H. Rogers, president of the association, accepted the statue for the association.

At this point Hon. Jefferson Davis was called for and finally was prevailed upon to speak. He delayed the figure to be the best equestrian statue, man and horse, in any country. Not only did it present a correct likeness of the man but of the steed, which also is true to life. He knew Johnston better than he ever knew any other man, as a boy, a collegiate and soldier. He was as good as great, and great as humanity could command. Continuing, the speaker said: "True to his character he saw efforts of five states to deprive the minority of all they held as their sacred rights, and came through a trackless desert to offer his sword to the minority, which were struggling for their rights."

This was the only political allusion made. The Battle of Shiloh, said the speaker, was the only one in history fought out just as intended. Gen. Johnston had sent him a plan of the attack and he knew it was executed to the letter. After paying a tribute to the military genius of Johnston the speaker attempted to eulogize but the crowd yelled: "Go on you can't detain, we will stay here all night." Mr. Davis spoke a few minutes longer saying in conclusion: "Let the new south turn back to virtue of the old south, and see in the monument something upon which their sons would build their character."

A poem by Mrs. Mary Ashley Townsend, was read and then Senator Randall L. Gibson was introduced and delivered the oration of the day. He reviewed the character of Gen. Johnston and paid a high tribute to his military genius. A poem by Mrs. Kate B. Sherwood of Toledo, Ohio, followed, and the ceremonies were closed with a benediction by Comrade Right Rev. J. N. Galleher, bishop of Louisiana. The ceremonies were interspersed throughout with music, among popular airs, were 'Dixie' and 'Bonnie Blue Flag.'

Among the distinguished persons present were Hon. Jefferson Davis and wife, Miss Varina Davis, Mrs. A. S. Johnston, widow of Gen. Johnston, Col. William Preston Johnston, his son and a large number of his descendants of the first and fourth generations. The city hall and all the exchanges, as well as many stores were closed in order to give all an opportunity of attending the ceremonies.

The following letter was received from President Cleveland, acknowledging the invitation requesting his attendance:

"EXECUTIVE MANSION,
WASHINGTON, April 1.

Walter H. Rogers, Esq., President.

'MY DEAR SIR:—I acknowledge with thanks an invitation extended to me by the association of the Army of the Tennessee to attend the unveiling of the equestrian statue of Gen. Albert Sydney Johnston on the 6th inst. at Metairie cemetery. I regret, owing to my engrossing duties which demand my attention, I cannot be present on that occasion. But Gen. Johnston was a great soldier and that from the time he left West Point to the hour of his death on the field of Shiloh he was conspicuous for valor, for military celebrity and for the highest personal character must be fully accorded by all his countrymen. The erection of a monument for the perpetuation of his name is a fitting testimony to the affection and respect in which he is held by his comrades of the civil war and many well be to them a work of interest and satisfaction. The patriotic sentiment accompanying the invitation which I have received and the fraternal feeling therein expressed I gladly recognize as proofs that in pure conditions every American citizen joins in the pride inspired by the illustration in any circumstance, of the traits which have ennobled American character. With my best wishes for the success and prosperity of your society, I am yours very truly,

'GROVER CLEVELAND.'

The Value of Secret Societies.

CAMBRIDGE, Mass., April 7.—The widow of Volney B. Chamberlain, who committed suicide on Monday will receive $11,500 insurance on his husband's life from various secret societies of which he was a member.

THE CHICAGO ELECTION.

A SWEEPING VICTORY FOR THE ENTIRE REPUBLICAN TICKET

The United Labor Party Not as Strong By Several Thousand as Estimated—No Democratic Ticket in the Field—Prohibition Defeated in Michigan—Elsewhere.

CHICAGO, April 6.—The municipal election has resulted in a sweeping victory for the Republican ticket. A very large vote was polled in all the wards, and the returns show that John A. Roche, Republican candidate for mayor, has been elected by a majority of 28,241, having received 51,059 votes to Nelson, United Labor, 22,848. The balance of the Republican ticket also received large majorities. The city council is largely Republican. In the Fifth ward, E. D. Conner, Socialist, was elected alderman.

This was one of the most remarkable municipal contests that Chicago has ever experienced in the half century of her history. For eight years past the Democracy has held the reins of the city government, and, like Dick Whittington of old, Carter Harrison, when he steps down and out, will be able to read in the bells the valedictory, "Farewell, thou four times mayor of Chicago." And yet, after four years of rule, and with almost certain victory before it for at least two years more, the Democratic party less than a week ago became so completely demoralized through its inability to find a standard bearer to fill Harrison's shoes that it was without a ticket in the field, and the Republicans alone were left to do battle with the Labor Socialistic element.

Robert Nelson, who headed the Labor ticket, is an iron molder, and master workman of the district assembly of the Knights of Labor. Personally he had no particular official affiliation with the Socialists but the very fact that the Socialistic element is in full control of the United Labor party, and that two of his associates on the ticket were avowed Socialists of the ultra type, gave the Republicans the opportunity of raising the cry of 'Down with the red flag,' and the election resolved itself into a fight between the commercial, industrial and business interests and the trades unions, Socialists and Anarchists.

Mr. Nelson received strong support but the aggregate of the Labor vote was not as large by a number of thousands as had been estimated. In the Fourteenth ward, where the Labor party expected decisive results, the majority for Roche was nearly 500 and in several other wards counted upon by the supporters of Nelson the voting was in favor of the Republicans.

There was no special excitement during the day, the voting proceeding in all the precincts in a steady, quiet manner. The Republican ticket received considerable Democratic support, that party having no ticket in the field and dividing its vote between Roche and Nelson.

Early in the morning Theodore Frankson, a ticket peddler for the Labor party, dropped dead on the sidewalk at the First precinct of the Third ward. He had just arrived at his post of duty. In the evening the great Republican victory was celebrated by bonfires and other jubilations.

Prohibition Defeated in Michigan.

DETROIT, Mich., April 6.—The greatest interest still centers in the result of the vote on the Prohibition amendment. The Prohibitionists are still claiming its success, in the face of the announcement by the papers that it had been defeated by majorities ranging from three to fifteen thousand. They claim that the vote of the rural precincts, still unreported, will be sufficient to give them the victory. Revised figures received from all the counties indicate the defeat of the amendment by 5,000, and that these figures will not be materially changed.

The Tribune claims a majority for the Republican state ticket of about 12,000, and the Free Press concedes 7,000.

Democratic Victory in St. Louis.

ST. LOUIS, April 6.—There being no mayor or other city officers elected here this year—only members of the municipal assembly being voted for—not much interest was taken in the contest. The Labor party had a ticket in the field. Incomplete returns from seven wards indicate that the Democrats will have a majority in both houses of the municipal assembly. The Labor vote cannot be got at yet, but it does not seem to have been as heavy as was expected. The contest has become lose in most of the wards and districts, but there is scarcely a doubt that the Democrats have gained the victory.

A Great Surprise.

SCHENECTADY, N. Y., April 6.—The municipal election held here proved to be the greatest surprise in years. Barhydt, Republican, defeated Flynn, Democrat, for mayor by over 300 majority. Kiesninger, Democrat was elected police justice by a small majority. Dennington Democrat, is elected recorder. Con. Republican, police commissioner. Flynn's defeat is due solely to his being a Catholic.

Labor Ticket Elected.

MILWAUKEE, Wis., April 6.—In the city the judicial ticket of the Labor party was elected by a majority of from 500 to 700, all but two precincts have been heard from, but the judicial ticket of the United Democrats and Republicans in the county will no doubt be elected by a majority of about 600.

Five Tickets in the Field.

DENVER, Col., April 6.—The Republicans probably elect their city ticket by 1,200 plurality. The labor vote was very large. The Democrats though there was a split in the party, hold their own. There were five tickets in the field, including the three above named and the Prohibition and Independent Democrat.

Women Suffrage in Kansas.

KANSAS CITY, Mo., April 6.—Scattering returns from Kansas indicate that the introduction of female suffrage does not work a great change in the character of results. At several points women were elected to membership on the school boards. Henry C. Kumpf, Republican was re-elected mayor.

Prohibition Defeated.

STAUNTON, Va., April 6.—The Prohibition election was very close. 1,161 votes were cast, and both parties worked hard. The result was that 'wets' carried the election by ninety five net majority. The 'wets' are rejoicing over the victory.

Re-Elected Without Opposition.

MILWAUKEE, Wis., April 6.—The only state election here was for associate judge of the supreme court. Harlow S. Orton, Democrat, was re-elected without opposition.

Fusionists Victorious.

MILWAUKEE, Wis., April 7.—At 1 o'clock the last returns from the county towns were received. The county gave the judicial ticket a majority of 3,800 votes, which elects Noyes and Johnson, Fusion, circuit and supreme judges respectively by a majority of 1,500 votes. The Labor party elected four and the Fusion seven aldermen. The Labor ticket ran ahead in the city, but the county town wiped out their majority and the Fusionists are victorious.

THE ELECTION RESULTS.

OUTCOME OF THE TRIANGULAR FIGHT IN THE CITY OF CINCINNATI

Amor Smith Re-Elected Mayor and the Entire Republican Ticket—The Big Vote of the Union-Labor Party—Prohibition Carries in Michigan—Elsewhere.

CINCINNATI, April 5.—Yesterday's election passed off quietly, and no serious disturbances were reported. The result shows that the Republican ticket as an entirety is elected. This in the face of the greatest odds with which the party has had to contend for years. Shortly before midnight it was given out from the board of elections that, with all the returns in, Stevenson, the Labor candidate had a plurality of ten votes over Mayor Smith, his Republican opponent. Matson, the Democratic candidate, was out of the race. Acting on this information the Labor enthusiasts to the number of over a thousand organized a parade, and headed by a band of music, they marched over the principal streets, yelling lustily for their favorite.

Shortly after midnight a mistake was discovered that changed the aspect of affairs considerably. It was found that the election board had made the footings without two precincts of the Seventeenth ward. The returns from being delayed though some cause. The revised figures of the board of election give Smith 616 plurality, while the Blaine club puts the total at 741.

Schwartz, for prosecuting attorney, leads the ticket with a plurality of about 3,000. Bohrer, for city treasurer, follows with a plurality of about 2,500. The other majorities range from 700 to 2,000, and insure the election of the entire ticket beyond a dread venture of doubt.

The complete returns give the following result for mayor: Amor Smith, Republican, 17,053; W. H. Stevenson, Union Labor, 17,327; Isaac B. Matson, Democrat, 11,501.

At Columbus.

COLUMBUS, O., April 7.—The vote polled here will equal, if it does not exceed the vote last fall's election, and in some wards it went ahead of the presidential election. Bond, the Democratic candidate for mayor, received 1,800 in two wards, but in the entire city, his majority over Pugh, Republican, will probably not exceed 800. It is reported that the entire city Democratic ticket is elected, and it will be a close rub on the city council.

The Labor ticket received but a few votes. The Democrats are jubilant and bands serenaded Brack. It was a big victory for them. The exact figures cannot be obtained as the returns are not yet all counted.

The Election in Cleveland.

CLEVELAND, O., April 5.—The Democrats elected their entire ticket in this city yesterday. A very light vote was polled. D. P. Babcock, for mayor, has a majority of about 3,000. The majorities of the other candidates range above and below this number. The board of aldermen is probably Democratic also. The city has been divided into three aldermanic districts, and the results are not yet known.

In Toledo.

TOLEDO, O., April 7.—The Republicans have elected their candidates for the city offices, which went strongly Democratic last year by majorities ranging from 500 to 1,000.

Prohibition Carries in Michigan.

DETROIT, Mich., April 5.—Owing to the energetic working for and against the Prohibition amendment, a very full vote was polled, this being particularly true in the southern part of the state. In the upper peninsula snow fell to the depth of from two to four feet, and very materially interfered with the vote. At midnight the Free Press conceded the passage of the Prohibition amendment, but could not give no figures. At the Prohibition headquarters the state was claimed by a majority of 10,000. Carefully compiled returns independent of both these sources placed the majority for the Prohibition amendment at 10,000 with comparative statements showing that this figure would probably be increased by several thousand when the full returns were received.

The Tribune, Republican, at midnight conceded the passage of the amendment by 6,000 votes, and claimed the election of the Republican ticket by 10,000 majority.

The notable features of the contest in Detroit, which is estimated at this hour, to have given 4,000 majority against the amendment were the presence of women at the polls and the actual closing of at least 1,075 out of the 1,100 saloons in town. The Democratic mayor of Detroit himself a liquor seller, issued a proclamation against the selling or giving away of liquor and personally saw that his order was obeyed.

Congressman Elected.

PALESTINE, Tex., April 5.—William H. Martin, Democrat, was elected to congress from the Second district to fill Mr. Reagan's unexpired term. There was no Republican candidate. The vote was light.

In Bridgeport, Connecticut.

BRIDGEPORT, Conn., April 5.—The Republicans elect their candidate for mayor, by 350 majority, and carry the city council.

Ten Sailors Drowned.

SAN FRANCISCO, April 7.—News is received of the bark Eldorado off Cape Flattery, while from Seattle for this port with coal. Ten of the twelve men aboard were drowned. The ship St. Stephen, from Seattle for this port, is reported lost. She is owned by New York parties.

Asked for the Court's Mercy.

HARTFORD, Conn., April 7.—In the case of Hezekiah Case, who has been on trial for the murder of Thomas Monroe, at Bloomfield last December, the jury at 6:30 p. m. brought in a verdict of manslaughter, and recommended the prisoner to the mercy of the court. Sentence was deferred until to-morrow.

Taking a Recess.

RICHMOND, Va., April 7.—The legislature has adjourned to meet again on the 27th of this month when some definite action may be expected on the state debt question growing out of the conference of British bondholders and the legislative committee.

His Victim Dies.

PETERSBURG, Va., April 7.—John H. Ruffin, who was shot by ex-Minister Langston's son, Frank, died yesterday. Langston will be tried for murder in the first degree, which, upon conviction in this state is punishable with death.

California's Wheat Crop.

SAN FRANCISCO, April 7.—From reports received by the Bulletin the total wheat crop of the state will not be more than two-thirds of the average yield. The great wheat producing counties have suffered badly by drouth.

Still After Carlisle's Seat.

CINCINNATI, April 7.—George H. Thobe, who is contesting John G. Carlisle's seat in congress, said to-day that he had not abandoned the contest. He intends to file papers in a few days and expects to get his seat.

WORKED BOTH WAYS.

Establishing Results of the Game of Fly Loo in Denver.

A party of theatrical owls, typical western gamblers most of them, sat in a sporting resort in this place recently and filled the brief interval between the closing of the last night faro game and the opening of the first morning one by exchanging professional reminiscences.

"I saw an item in a newspaper the other day," said a Colorado veteran, "about some fellow beating fly loo by soaking his lump of sugar in a chemical that scared off the insects. You know in fly loo each man lays a piece of sugar on the table, and the first one that gets a fly looses the drinks or stakes. Last summer I was at the Arcade in Denver, and on day a smooth looking eastern chap walks in an suggests fly loo. We each got a lump of the bar tender and went to work. It was first fly I got, for a dollar a shot. I got the first fly and I got the second, and also the next eight. By that time I dawned on me that he must have a way to get a fly than I was pretty sure but just then a brilliant idea struck me.

I proposed that we try ten more goes at $10 apiece. He said all right but when we got the money up I insisted that the rule change and that a fly win instead of lose. To my surprise he agreed to that, too. Well, to make a long story short, the flies swarmed all over his lump for ten straight times, but never one came to see me. When he put the last of his cash in his pocket I was the wildest man in Colorado. I never had been robbed, but didn't see how it was done. Finally I called the stranger aside and said:

'My friend, I don't suppose that I am impudent or inquisitive, but I have a curiosity to know how you wound me up. If you will put me on, I'll promise not to work the game in your territory and buy a bottle of wine.'

He laughed and said: 'Well, I don't mind telling you that I put a drop of stuff on my lump that will make a fly hunt the next county in eighty quick.'

I guess I did much, but how about the last time we played?'

'Oh, I supposed you'd want to switch, so I put that on the lumps with you.'"—El Paso letter in New York Sun.

Posthumous Inspiration.

I am so busy," said young Softly Sophomore. "I have no time to think." "I can let you have plenty of time, said the professor, coldly, but isn't there something else you need to do thinking with? And long, long after recitation when it was hours too late, young Softly bethought him that he should have said: Yes, but you have none of that to spare, professor." Thus oft our brightest thoughts and happiest inspirations slide track and wait for a signal and fail to get there.—Burdette.

A Successful Experiment.

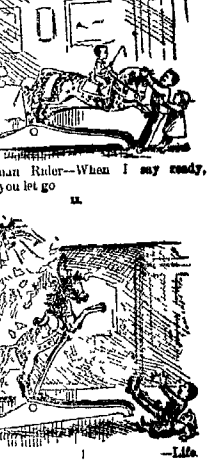

Gentleman Rider—When I say ready, Tommy, you let go.

II.

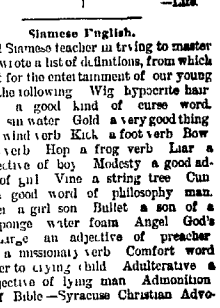

—Life.

Siamese English.

An old Siamese teacher in trying to master English wrote a list of definitions, from which we select for the entertainment of our young readers the following: Wig hypocrite hair. Flatters a good kind of curse word. Whisky sin water. Gold a very good thing. Blow a wind verb. Kick a foot verb. Bow a salute verb. Hop a frog verb. Liar a bad adjective of boy. Modesty a good adjective of girl. Vine a string tree. Cunning a good word of philosophy man. Daughter a girl son. Bullet a son of a gun. Sponge water foam. Angel God's boy. Large an adjective of preacher. Preach a missionary verb. Comfort word of mother to crying child. Adulterate a bad adjective of lying man. Admonition word of Bible.—Syracuse Christian Advocate.

A Hindoo Idea.

Lord Rosebery, who married a wealthy Jewess of the Rothschild family, once took her to India with him. They attended a dinner in Calcutta at which the duchess of Manchester was asked next to the rajah of Mozufferpuggur. The rajah asked: "And this Lord Rosebery of your great country—has he brought his wives with him?" "Sh-sh!" exclaimed the duchess, blushing scarlet. "That's Lady Rosebery over there, next the viceroy!" The oriental regarded Lady Rosebery for some moments, and then remarked with a sigh: 'Poor young man! I hope they allow him a meer one at home.'—Chicago Times.

The Age of Slang.

"I just think its shameful the way Sally Spitzberger spits slang," said a Sac City maiden to a Sioux City miss. "My! If I twirled my tail or ate she does, my blooming old snoozer of a dad would tan my duds until the dust was thicker n fleas in fly time."

"You betcher your brass, and serve you right," replied the Sioux City miss. "My parents are sunflowers of the same hue, and if I should make a raw crack in conversation they'd thrash the rosy cussedness out of my angelic anatomy quicker n old Cleveland can bust a bill with his veto."—Odebolt (Iowa) New North.

Reasonable Sorrow.

Mr. A.—I just met your friend N. He has lost his uncle.

Mr. B.—That rich uncle?

Mr. A.—Yes. The poor fellow is quite disconsolate.

Mr. B.—Impossible!

Mr. A.—Certainly, for his uncle has disinherited him.

Mr. B.—Ah! (—Fliegende-Blatter.

She Had Him.

Husband—My dear, you must discontinue your extravagances. In the few years that we have been married you have almost ruined me.

Wife—Don't talk such foolishness. You were a ruin when I married you.—German Joke.

NEWSPAPERARCHIVE®
NEWSPAPERARCHIVE®

LOCAL NEWS

M Dudl s wor k Dec 1 Friday hang ing paper

—Ivy Smith of West Mansfield is in the city for a short time

—Jacob Iron and Minnie Ochler were licensed to marry Thursday

—Handsome lace Curtains just received —prices very low—at Seltner Bros

—L I Lewis of Upper Sandusky was in the city Thursday on a business trip

—Just received Some more Fine Black Cashmere Dress Goods SELTNER BROS

—Set our latest mixed in Fin Colored Cashmere Dress Go ls SELTNER BROS

—A new music store is to be opened up in this city by a gentleman from Urbana

—Mrs M E Burle of Mt Victory, is visiting friends in the city for a few days

—Dr Copeland of LaRue was in the city Thursday and of course saw the STAR call

—Mrs Dan l Overholt of Huntington ind is visiting Mr Kerr on East Center street

—S I Barlow and D I Edwards were at the Capital City on Friday on a short business trip

—Lusign Harry Dunbaugh has departed to report for duty on the steamer Fortune at Norfolk Va

—Every thing that could be desired in the line of meats can be found at Yates & for saturday s market

The newly elected assessors will meet at the auditor s office next Tuesday and prepare for their work

—Michael Albright and family left for Columbus on Monday Wallace Gregory will occupy his property

—We had almost forgotten to mention that Scott and Tully townships went dem ocratic as usual this spring

—Ladies Coats and Children Hose— an immense stock just opened SELTNER BROS

—Lots o trunks and satchels at Magaw ders Society Saddl Works to suth Main street Fresh arrival f 16

—George Bull was in the city Friday after a trip of several weeks in Indiana and Illinois He leaves for Columbus tonight

—Captain I B Brown a brother in law of J J McMurray and a former resident of Marion died at his home in Delaware on Tuesday

—Mrs Samuel Phillips of Mt Gilead was in the city Thursday called hither by the serious illness of Mrs Thomas Mason in east Marion

—Ladies call and examine our huge as sortment of Ferchon and their Laces Low prices are selling them SELTNER BROS

The Sherwood Novelty Steel Harness sold by I J Magruder Bsouth Main street are proving a great success to which many who have purchased can testify Try a set

Go to the City Hall Saturday from 4 to 10 o clock p m for a good warm chick en supper and for your collect Master Gen and en joy it

—The Marion bicycle club has secured a room in the Fisher block for its headquart ers The boys propose fixing it up in splendid shape and will have elegant quar ters

—We note that our capital friend John A Garver has been elected Mayor of Mt Gil ead by over 200 majority The younger ele ment of the republican party secured his nomination and then worked for the very triumphant election that he secured

A deed of assignment from Dr Irvine A Scott of Lake Fenon was filed in the Probate court at 10 o clock Thursday The doctor is a well known horse dealer at La rue It is reported that his assets which are $8000 will be largely in excess of his debts

—Independent Frank a young son of Chas Mass residing on west South street while handling a revolver yesterday after noon accidently shot himself near the mid dle of the right foot The wound is a very painful one and owing to the swelling the surgeon was unable to extract the ball

—The officers of the Soldiers Memorial association have decided upon the location of the memorial building It will be to the right of the driveway at the main entrance to the cemetery grounds almost directly south of the barn and facing the drive The site is regarded as the nicest in the cemetery

—Elder Dowlins went to Kenton on Thursday having been called by a telegram to preach the funeral sermon of Mr John Smith Mr D returned that evening and went to West Mansfield Friday morning to hold another protracted meeting There will be no preaching at the church on north Main street next Sunday

Pocket Book Lost

A large pocket book containing several notes and various other papers belonging to Chas F Wyatt of Waldo was lost some where in Marion or between here and Wal do via Prospect The finder will be re warded by returning the same to its owner

For Animals

Mange Distemper, Diarrhoea and Worms in dogs quickly cured Scratches Sores Galls Rumors cuts or Wounds of any kind quickly and perm anently healed by washing with the Fluid Dr I Hogan the distinguished Veterinary Surgeon says I find Dubys Prophylactic Fluid all that it is represented to be a local application I believe it to be without an equal For Chicken and Sores it acts like magic

Marion Markets

The farmer will find the following prices for his products by Marion buyers the same being corrected on Friday of each week

Wheat	80
Corn	38
Oats	28
Timothy	1 00
Clover	1 85
Rye	10
Potatoes	50
Apple	30@35
Chickens	06@08
Turkeys	15@17

ACTIVE STEPS

The Marion Thresher and Separator Company Preparing to Enter into Active Business—The LaTourette Plant Purchased

At a meeting of the directors of the Marion Thresher and Separator company held Thursday evening the purchase of the La Tourette property—including lands shops, foundry patterns and his entire thresher machine business—was authorized and the plans for a new brick building 40×100 feet and two stories—was ordered drawn at once The new building will be erected directly in front of the present frame buildings and as soon as possible

J W Stringer resigned his office as treasurer to become vice president and general manager and H Ackerman was elected treasurer

Real Estate Transfers

D Seckel to John R Hill and M E Hill 80 acres in Scott tp $6800

J S Robinson to Presley Wingo 50 acres in Big Island tp, $1500

O I Brockleby to Louina Keys 1 14 acre in Marion corp $440

H Copeland to Silas Beam 1 lot in Marion corp $300

G W Ault to I F Apt 1 7 acre in Marion corp quit claim

N J Lawrence to Daniel Lawrence 2¼ acres in Marion corp $800

M Butcher to Wm Ketterer ⅛ acre in Marion corp $40

Cora Uncapher to George F Rider 1 10 acre in Marion corp, $475

J Evans to Chas F Deitch ¼ acre in Marion corp $400

W Peters to S D Berringer 54 100 acre in Marion corp $900

H Prior to J Frizell lots 1484 and 1986 in Marion $450

G W Ault to I F Apt lot 1341 in Marion quit claim

C Clendenin to C H Berringer 70½ acres in Marion corp $5370

G W Ault to I F Apt 8 acres in Caledonia S S D quit claim

J J Bell to Joseph Fell 1 lot in Caledonia $100

J I Apt to I F Swingle lot in Caledonia $300

N McElheny and I McElheny to M Fetter 20¼ acres in Richland tp $1520

J N Cline to same 15 acres in Richland tp $900

J W Barry to George A Wick 80 acres in Richland tp $6160

I Lewis to H D Hurd 50 acres in Green Camp tp $2500

I Huber to Mary I Davis lots 62 and 63 in Green Camp corp $600

J I Baldwin to B F Sigar 43 acres in Bowling Green tp $1700

F Otto to S S Smith 22½ acres in Prospect tp $2000

C F Kellar to C Zeis Jr 40 acres in Waldo tp $2000

D S Drake ex r to Chas F Kellar 2½ acres in Waldo tp $89 33

Mary Smith to John D Smith lots 80 and 81 in Waldo $380

I Hughes to George Schoenlaub lot 2 in Clark s add n to Marion $1400

Wm Bland to I S Dudley lot 259 in Marion $500

I I Monnett to J H Thomas lot 69 in Marion $2000

I W Gilliland to Amanda Baldwin lots 782 and 783 in Marion $650

The Black Diamond

Harry True returned Wednesday night from attendance at the banquet given by Col Boone to the friends of the Black Diamond R R He reports a grand time for the visitors to Zanesville Tuesday was spent visiting the pressed brick and tile factories and inspecting the work on the Belt line R R which is part of the Black Diamond system Several young volcanoes of powder and dynamite were touched off in the putty like clay of the R R cuttings

The banquet in the evening was a magnificent affair Col Hawkins so well known in Marion being master of ceremonies

Col Boone was successful also in what was doubtless his main object the bringing together of the representative business men of Zanesville and a general gathering from the towns and communities along the line of P R

The Zanesville people seem fully awake to the importance of the new projects and to have full confidence in Col Boone and take pride in his energy and splendid management

A general conference of those interested along the Marion line shows that nearly the entire right of way together with the cash subscriptions have been secured Nevertheless the contractors cannot begin work until every foot of right of way has been settled for

There seems to be no doubt but that active operations will begin at an early day if the people along the line do what has been asked of them and failure to build will be due to want of promptness in closing up subscriptions and settlements of rights of way

Tri County Teachers' Institute

The Tri County Teachers Institute of Crawford Marion and Morrow counties will be held in the Crestline High school room April 16th The morning session will begin at 9 o clock the evening at 7 30

The following exercises will be presented

Music by the Crestline Junior Grammar school

History Supt M Manley Galion

The Teachers Duties H E Sawyer Iro

School Management Margaret W Sutherland Mansfield

Culture of the Teacher A I Bunker Cardington

Teaching an Art the Teacher and Ar tist Supt Arthur Powell Wadsworth

Grammar H C Frekall Crestline

School Government Supt Webb N Fairfield

A Modern Sermon Laura Barbour Galion

Literature in the Common Schools I J M Reason Westfield

Discipline Supt J E Kinnetum New Washington

Evening Lecture— Defective Vision of Pupils Dr A M Duncan Bucyrus

It is hoped that there will be a large attendance

Cochranton

Our little hamlet is all ready for the fu ture nature will produce in a week or two We allude to the beautiful grass and flow ers and this spring time smile Farmers say we need more April showers to produce the grand panorama While passing through the fine farming lands around here it was pleasing to see the noble hearted strong limbed and healthful blooming checked powers turning the sod of five and ten acre fields and listen to their peculiar mode of whistling or singing some familiar melody With an occasional "get up Bess or whoa Jack everything has a go ahead look to it except wheat which looks a little bad some places and some looks as fine as it should at this time of the year If we look to business we are sure to have a plentiful summer hoping we have no bad luck

The friends and relatives are sadly stricken by the announcement of the death of Bert Miller a very promising young man who lived near Mortal He was a young man well educated generous and polite and was extremely well thought of at Scott Town

Mr Brady living near Big Island, lost a very valuable horse last week It seems helped move and Brady to Paint Hollow The horses got loose and one was run over by an engine on the C and A The other horse came off safe The horse was valued at $225 Mr Brady has the sympathy of his friends more so as the loss seems heavier at this time of the year

Col Travers is moving on Wm Robertsons farm Mr Robertson has moved to Marion and is employed by the Marion Creamery company

The Shultz brothers are doing a very large egg business They shipped 2300 dozen last week and John Hostetter one of our merchants shipped 900 dozen How is that for chicken fruit and some of our farmers take their eggs to Marion

James B Wood and family moved to Rushsylvania where Jim will run a store We are sorry to have a new mail carrier We don t know who it will be but are sure it will be he who will carry it for the most miserable price

Our town is stocked with stallions All our stallions are well or improving

Our band had a fine oyster supper at Mr Cookston s Wednesday

Mr Osborne has resigned the 2d leader ship of our band and Wm Shultz has taken his place

Prof Morris is kept very busy with his band and private scholars They take two lessons a week is the old man going to Pennsylvania in July

COCHRANTON April 8 CLARD

Owens

Measles in town

Owing to our absence from town for several days past we have been unable to gather in all the news

Uncle John Owens has torn the old fence from in front of his residence and will soon put up a new one of iron instead His son Dan is doing likewise with his residence

B F Shutz has been re-arranging the interior of his store to make room for the furniture belonging to the township clerk s office to which he was elected last Monday

H M Moore has traded his runaway horse for a new family carriage To have seen the old buggy after the accident would be to decide this a good trade

A social gathering was held at the residence of Mart Johnson Tuesday evening Taffy was indulged in and the chickens have to tread cautiously around those premises since The little folks had a party at Mehzer s last night

Tom Mead returned from Columbus today bringing his bride

Our boys will soon organize a base ball club

Ed Solomon has moved from smokey row to the west part of town

Dan Owens was in Prospect today

April 7 87 LLMO

Agosta

Our village is once more quiet after the exciting contest between the wets and and drys no other party lines being drawn There were four councilmen and one clerk to be elected and the vote resulted as follows

Drys—For Council G I Taft 48 G L Neshaum 50 I I Irey 47 L H Delmter, 46 For Clerk G W Bailey 44

Wets—For Council W R Gongway 38 John Grubb 47 Wilson Severns 40 Jacob Beelter 40 For Clerk M I Young, 46

By the above figures it will be seen that two wets and two drys were elected to the council and two wets of the old council still retain their seats

Your correspondent was not able to attend the election not having been out of our room for two weeks and consequently we did not get the official count of the township Suffice it to say that it went democratic electing the following named persons of that party to office

James Williams trustee Tom Blackson constable Sherm Southwick assessor

AGOSTA April 7 87 I

Spring and Summer Millinery

I now have a choice line of new spring millinery and notions in all the novelties of the season which will be sold as low and the lowest for cash I have also secured Miss Curtis of Cleveland as head trimmer She has had eight years experience in city trimming She is now here at work For calls invite the ladies of Marion and county to call and see our styles prices and goods As we consider it no trouble to show goods whether you purchase or not Remember the place 3 doors west of post office MRS H THOMAS

Quarterly Meeting

Quarterly meeting services will be held at the Evangelical church east South street, on next Saturday and Sunday Meetings will be held as follows

Preaching Saturday 7 30 p m

Sunday School, Sunday 9 30 a m

Preaching Sunday 10 30 a m followed by communion services

Preaching Sunday 7 30 p m

F B Crouse presiding elder will be present Come

Do You Want a Well?

Parties contemplating putting down wells will find it to their interest to consult I N Coil who makes a business of driving tubular wells Address him at Agosta Marion Co O, and get terms

CLIMBING THE MOUNTAINS

A Pretty Description of a Climb in Chief of Anaconda Mt—and Mailed in a Letter to Miss Mary Beckham

ANACONDA MT March 18th

DEAR MOTHER

Alice has flattered me into writing by saying that I can give a better description of a climb we had over the mountain on Sunday last I have not let her know through her little ruse but have put in an effort at the job

We started at nearly noon in company with Mrs Chase to climb the mountains that lie almost at our door After a few minutes walk we entered a sunny gulch where the climbing was less steep and after a circuitous route found ourselves on the first plateau where we duly see cattle and horses grazing We stopped then for a little while to catch our breath and view the scene below We noticed that the streets are dry and clean and regularly laid out On the opposite side of the valley are the huge copper works throwing out clouds of smoke

We again commence our climb For nearly a half mile the ascent is gradual and the way grassy and dry We stop frequently to rest and see that the view is becoming more expanded for to the north Mt Powell shows itself reputed to be the highest peak in the territory In the town people look quite small and anything so small as the dogs in the street can only be seen with the field glass we have brought with us

Climbing is becoming more difficult the path rugged and steep strewn with rocks and deceiving timber Patches of snow now and then add to the difficulty in climbing Now the top seems just within Stimulating along, with frequent rests we gain it No tie way beyond Once in almost played out and has but little relish for further climbing With a little encouragement we all start again Over rocks and logs with many uncertain footings we climb stopping once in awhile to start some down the mountains and watch its flight as it goes tearing along At last we are at the top—that is we have reached the highest point we see from our door but there is more beyond

To the west Mt Baldy s bleak unvarnished sides seem almost at hand yet they are five miles away To the north the mountains are piled one upon the other for miles and miles and Mt Powell crowns them all To the east the valley stretches away for a great distance and is lost in the mountains beyond What a picture lies before us You remember the canvas I wrote you of where we gathered the green things we sent you last fall We see a part of this from where we stand—where the precipitous and precipitous sides of the opposite mountains meet the grassy sides of the one we are on two thousand feet below

Feeling refreshed from the lunch we have brought with us we conclude to climb further Before us is a high plateau sloping gently Here we meet some hunters who tell us of a trail through the woods that crown the summit We follow their directions and shortly find ourselves in a beautiful grove We have elected it for picnic grounds if we ever have occasion to climb so far again We gathered several very pretty moss bells, of which she has sent Dora some

The snow is very deep yet on the mountain tops and we find it from four to fifteen feet at this point We find no trouble in getting over it as there is a hard crust Do you think we have found it cold No it has been too warm

Through the woods and a little to the left we see a rich spot on the mountain s edge where it is very abrupt To this we hasten and till the world is at our feet I cannot tell you of the grandeur of the scene and must leave it to your imagination to picture if you can We leave it with a feeling that we have been well paid for our hard walk

The trip back was without incident until we arrived a little beyond the place we had lunched Here we missed the trail and got too far to the side of the mountain where it was quite steep and covered with about three feet of snow, a few hillocks of ice Thinking it was but a small path such as we had crossed in coming up we did not discover our mistake until too late to go back Then we found we had about a quarter of a mile of this kind of road to travel With our alpine stocks we continuously crawled along After following me and then Mrs Chase Suddenly she slipped and came sliding toward me I braced myself as best I could in the moment given but to no purpose for she came with such force that all my supports gave way and we dashed together down the mountain I managed to get hold of her dress In our path is a stump I try to throw my arm around it but we have gained such momentum that it is impossible to stop us with a single hand Quickly I throw my leg around it Thus two gives way and as I strike one I hook my foot in the snow where the wind has hollowed it out from the stump Fortunately the holds and we are stopped but without other help we must yet go dashing to the bottom I am living head downward with Alice s weight below and cannot move Mrs Chase quickly sees the time to do and nobly does it Sliding to the stump with extended hands we are soon at our sides and after a hearty laugh at what might have been a serious accident we resume our tramp with cautious steps We arrive home at five in the evening pretty well tired out

Hoping you are having as delightful weather and enjoying the same robust health that we are blessed with we are with much love to all

JOHN AND ALICE

MARRIED

IRON—OCHLER—At the house of the officiating minister in the village of Marion by Rev P Cockin on April 7 at Mr Jacob Iron of Agosta O to Miss Minnie Ochler of Marion O

JACOBS—HYATT—At the residence of the bride s parents in Green County O on April 2d, 1887 by Rev J A Sutton Mr Conrod Jacobs to Miss Ora Hyatt both of Marion County

Yes, They Have

Lots of that nice Massillon coal at Iron dergasts

KIRK'S WHITE RUSSIAN SOAP

The only Brand of Laundry Soap awarded a Diploma and Medal at the New Orleans Exposition German Family Toilet and for general household purposes is the very best

THE WATERLOO!

SALT ROCK CEMOCRACY TO THE FRONT BOLDLY

The Grand Old Party Has Redeemed Itself and Elects Wm Mellaffy and Jas K Brady by an Overwhelming Majority—The Corkers West End Faction Completely Knocked Out in the First Round—The Democrats Elect Their Full Ticket with the Exception of J F Barnthouse for Mayor and O W Johnston for Police Judge

MORNAL O April 6—The bright rays of the morning sun indicated that a full vote would be polled and by 9 o clock great crowds were at the polls willing to stand in the cold and cast their vote

More interest was manifested in yesterdays election than has been for years Both parties had good tickets in the field and it was a straight party fight

Victory Victory Victory! for the first time crowns Salt Rock democrats

Farmers (farmers and mechanics) of Salt Rock Farewell! Never more can you return to your old love We are now in full communion with democrats to the left of us democrats to the right of us democrats in front of us and republicans behind

DEM

N B Will my republican friend please publish D

A SILVER WEDDING

Mr and Mrs Michael Brigle Celebrate the Twenty Fifth Anniversary of Their Marriage

Wednesday was the twenty fifth anniversary of the marriage of Michael Brigle to Fredrika Helding and their relatives and more intimate friends concluded that the event should be duly celebrated And mightily without saying a word to Mr and Mrs Brigle preparations were made for the event and so successfully was it done that before they were aware of it over a hundred guests headed by the Mannoch band marched to Mr Brigle s residence on south West street and when the music began they took possession of the house The surprise host and hostess were soon able to receive and bid their guests a cordial welcome

Then to beginning, the elegant supper was broke music appropriate remarks and formally presented the magnificent array of silverware that the friends had brought and then the real fun of the occasion began The visitors were well prepared that the services were kept up until way after midnight and the most fun was had by all The party was almost exclusively German and such a gathering, as always enjoyed Certainly Mr and Mrs Brigle will remember it as a happy termination of the first quarter of a century of their wedded life

Among the guests are Mrs Call nine Fabing of VanWert county Mr Casper and wife of Hardin county and C H Fabing and wife J H Willets and wife I G Tibbins and Mrs Cramer all of Hardin county

Caledonia

The wool moves and all parties in Caledonia still live

The election of Monday was the hottest one held here for many a day Since the local option victory excitement nearly subsided The deserters who supported a deal of them to surrender their principles and vote for the opposite party but they did it and gave them a defeat The anti local optionists were confident that would be by a majority of 30 but when it went from 10 to 12 the other way they as well as the local optionists were surprised and in the language of Jim Wilson could not tell a thing about it The old council rose the ruin and the saloon are ordered closed by May 1st

Mr I Monroe was taken very ill on Friday evening, but is now better

George Freeman went to Delaware to take a course in book keeping and penmanship and a good example for others in this place

Hunter s Hipshire are selling their stock this week Sister there must be a reason They are enterprising men and in debt will have their share of trade

Andy Higgins has moved to Prospect in which he will run a farm this summer

Dr Hahn of Marion has moved in the Harris mansion he intends to make Caledonia home

I N Anderson has gone on a business trip to Iowa

F W Lockhart has sold his property to Chas Warwick he also sold one of Kurtz s farms to Ed and Wm Higbee

Mrs H V Bonshaw has had a fine monument erected to the memory of her late husband and in the cemetery of this place

Wm Coulter s Thursday night lengthwise down to the first joint in A Higgins saw mill The boiler was cut out to the first joint

The communication signed mud pile was shooting itself He lives in town in new raised and place else for year

School board election next Monday

CALEDONIA April 7 87 THE

NOW READY.

FALK BROS.'

NEW CLOTHING HOUSE

Is now open with a full line of entirely New Goods, and is now ready for the inspection of the people

A LARGE AND NEW STOCK

AT PRICES AS LOW AS THE LOWEST are the inducements they offer

Mens Youths Boys and Children's Clothing, and everything in the line of Gents' Furnishing Goods and a Fine Line of Hats

Please give us a call and see if we do not save you money

FALK BROS.,

Romoser Room, South Main St

GREAT BARGAINS!

—Are offered now in—

QUEENSWARE, GLASSWARE,

—AND—

-TINWARE!-

TABLE-AND-POCKET

CUTLERY!

STATIONERY

And Other Goods at the

Bankrupt Sale!

— Of the —

NOVELTY BAZAAR!

—In—

FITE'S BLOCK.

WALL PAPERS!

CEILING PAPERS

—AND—

BORDERS!

WINDOW SHADE GOODS!

—AND—

Window Fixtures

— AT —

L. DENISON & CO.'S,

Masonic Block.

C. B. KLING & CO.,

Successors to HABERMAN & WILSON,

WHOLESALE AND RETAIL

DEALERS IN

Builders Hardware, Paints and Varnishes, Iron and Steel Plate Glass, Wagon Hardware, Tools, Brushes, Pumps, Gas Pipe, Carriage Goods, Wire Goods, Belting, Rope Hammocks, Etc

Also Agents For

CHAMPION SELF-BINDERS!

Reapers and Mowers!

The Celebrated Brown Wagon, Keystone and Troy Champion Corn Planters, Brown, Malta and Buckeye Cultivators, Imperial Lauferseick Moline and Dayton Champion Plows, Buckeye Grain Drills (Spring and Hoe Pressure) Flint Land Rollers, Keystone, Disc, Excelsior and Iron Duke Harrows Sterling Hay Tedders Etc, Etc

NEWSPAPERARCHIVE®

NEWSPAPERARCHIVE®

LYRICS OF BOSTON CULTURE

When the winds are wailing with a mournful and dismal wail
As if the dismal fates were howling around the fireside of a jail
When the Atlantic billows gnash their teeth and roar with angry rage
Hush up the smile that I had on and let me sit and cry with the rocking chair I've got
When from the lobster pot see where it lies
Into the night
When with a terrific night
While Christian wayfarers are flocking to the lighthouse in shoals
And in suburban parts many people are busily engaged in throwing fits
When oysters by the dozen are scarce and high in price
It is then the gentle infant may be seen
Industriously engaged in sucking comfort

THE OLD TORY

He came to the sanctum one night
The place where the types were set
He was humble, I'll be bound
And he wasn't long in it
Would be glad to be, too, at night

He had served in a cavalry corps
In the war for the Union in sooth
Rode a charger milk white
Was the first in the fight
And slaughtered the foe by the scruff

But to hear people for a pension
The government pull into action
He was old and thereto all
And half parish fit
And his case was worth two dollars per week

His case was a hard one, indeed
So some of the boys made up a purse
And raised him a sum
That for some time to come
Would keep him and his old mare afloat

When he in the court was arraigned
Next morning the same was very forlorn
His head was bowed, the sun
That we gave him to earn
He has since sat at Islington magistrate
—Boston Courier

Some Familiar Terms

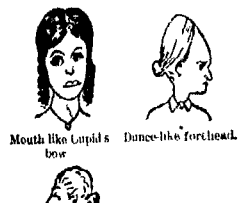

Mouth like Cupid's bow — Dance-like forehead.

A swan like neck — A liquid orb!
—Life

THERE IS NO PERFECTION ON EARTH

Her eyes are like the stars which shine on high
Her voice is like the evening zephyr's sigh
Her hands are whitest marble tipped with pearl
Her feet—alas! she is a Chicago girl
Cincinnati Merchant Traveler

Her cheeks are like the rose that blooms in June
Her eyes are blue as skies at sunny noon
Her chin—it sets one's senses in a whirl
Her mouth—alas! she is an Ohio girl
Chicago Pambler

"ENGLISH AS SHE IS SPOKE"

Ohi tailor press my suit to day
The young man cried in sorrow
Because my girl expects that I
Will press my suit to morrow

These clothes I wear are thin and frail
And scarcely worth a hooter
And such a suitor as I am
I'm sure would never suit her

Of course the tailor said with glee
To see the young man's sorrow
My lawyer has your last year's suits
He'll press the suit to morrow
Washington Critic

A Triumph of Journalism

We begin the publication of The Rocky Mountain Cyclone with some plain diphtheria in the way. The type plumbers plumbing whom we bought our outfit plant this printing cyclone planned to supply us with any cubs or cubs and it will be phone or phone a week before we can get any. The magazine was not phound out till a day or two ago. We have ordered the missing letters, and will have to get along without them till they come. We don't like the form or the variety of spelling any better than our readers, but must say it will happen in the best regulated phamilies and lish the phrases and words as they hold out we shall even (and the card) The Cyclone when in a phrase till the sons arrive. It is no joque to us—it's a serious aphair.—Rocky Mountain Cyclone

An Omahaha

Colored citizen—Talk about dey slow ob deese yer Mexican in dey don't know one ter vote at all

Omaha Man—But, Sam you have been here long enough to be entitled to a vote

'Can I help dat? If dem fellers had 'lowed it dey'd got the same

"But you know more of the candidates. What difference did it make to you

"Dif'rence. I done hab it 'gin de states man his de Bab back sah.—Omaha World

A Wise Sentinel

In the Tweed case Ohlendorf in the cross-examination—When you were on sentry duty and were a general coming what do you do

Recruit—I present arms

Officer—And if a general had come in a row with pot when do you do it

Recruit—I present arms

Officer—What? Why?

Recruit—Then may I be cursed among them.—From the German

He Certainly Understood

Bill said to some editor in the office that he was blind for a moment on account of the reporter. Bill took down the name of the station, and by which he could tell that it was one of brilliant gaiety. We don't want any more.

We don't like to see a man with all the letters yet.

"I know that but the Con't [illegible] rules is serious times. [illegible] spect the cyclone of a man [illegible]
—Pittsburg

Did Longfellow Write This?

Mrs. Munks: My land [illegible] me getting full times.

Mr. Munks: Confound it [illegible] gas smokin' [illegible] know.

Mrs. Munks: Oh! [illegible] the world but the [illegible] don't look like [illegible]

Mr. Munks: What [illegible] gave me a quarter [illegible] in the [illegible]
—Omaha World

RED MEN AND MEDICINE.

THE BUSINESS OF SENDING OUT INDIANS TO ADVERTISE NOSTRUMS

Parading an Indian Remedies by the Hop Head—How the Traveling Medicine Companies Are Gotten Up—The Source of Supply.

In country towns the fences, buildings and barn doors will bloom in the spring with gaudy thirty two sheet posters representing the Kickapoo Indians preparing their camp fires their wonderful herbs and *that cure all ills* and making a grand flaming with a cream school education besides getting rich, while the world the while the Indian Pure Compound of full sorts and kinds.

I once always supposed I was one of a uniform and I would be just good enough for a Kickapoo, get to call it The Sentinel of